

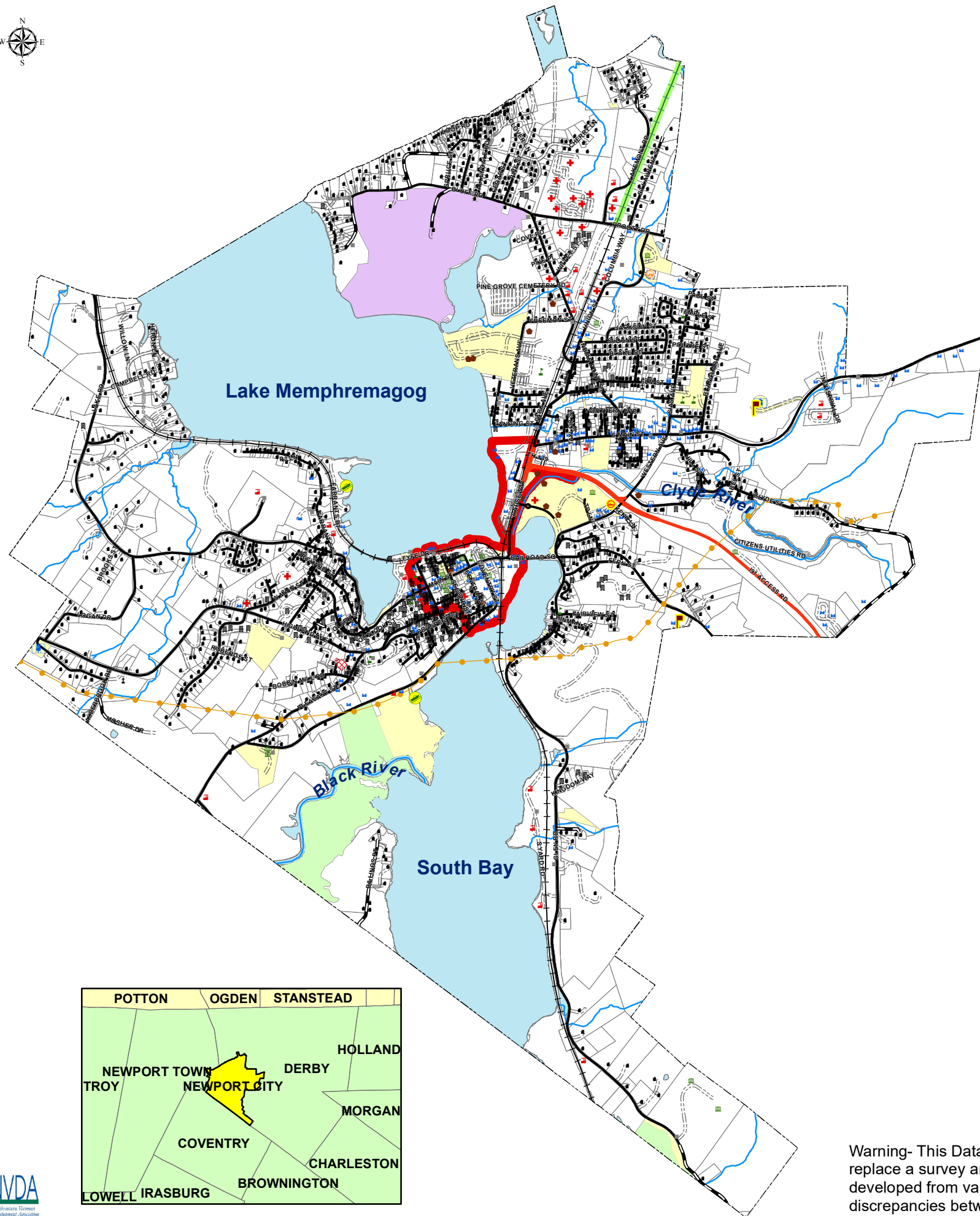

# Newport City, VT B1 - Base Map

05/09/2022



- Single Family Home
- Multi-Family Dwelling
- Commercial Building
- Government
- Industrial
- School
- Medical
- Ambulance
- Fire Station
- Civic
- ⋈ House of Worship
- Communications Tower
- Water Tower
- Boat Ramp/Dock
- Solar Facility
- Other Building
- Major Electric Transmission Line
- US & State Highways
- Paved City Road
- Unpaved City Road
- Private Road
- Railroad Tracks
- Rail Trail
- Streams
- ▭ Designated Downtown Boundary
- Newport City Properties
- State Lands
- Lakes, Ponds, and Rivers
- Vermont Land Trust
- ▭ Parcel Boundaries - 2020

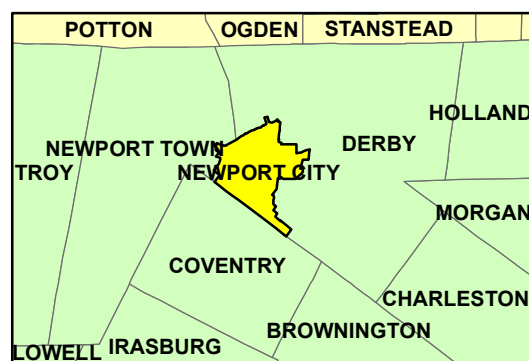

Warning- This Data is for planning purposes only and does not replace a survey and/or engineering study. Because this map is developed from various scale sources, there may be some discrepancies between data layers.

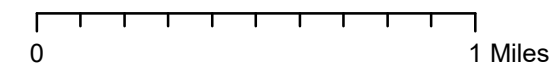

















# Newport City, VT B2 - Land Use/Cover Map

05/09/2022



-  US & State Highways
  -  Paved City Road
  -  Unpaved City Road
  -  Private Road
  -  Streams
  -  Railroad Tracks
  -  Rail Trail
  -  Lakes, Ponds, and Rivers
  -  Parcel Boundaries - 2020
  -  TownPoly
- Land Use/Cover Types**
-  Developed
  -  Open/Agricultural
  -  Forest
  -  Barren

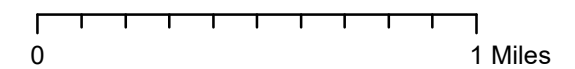

Warning- This Data is for planning purposes only and does not replace a survey and/or engineering study. Because this map is developed from various scale sources, there may be some discrepancies between data layers.





# Newport City, VT B3 - Zoning District Map

05/09/2022

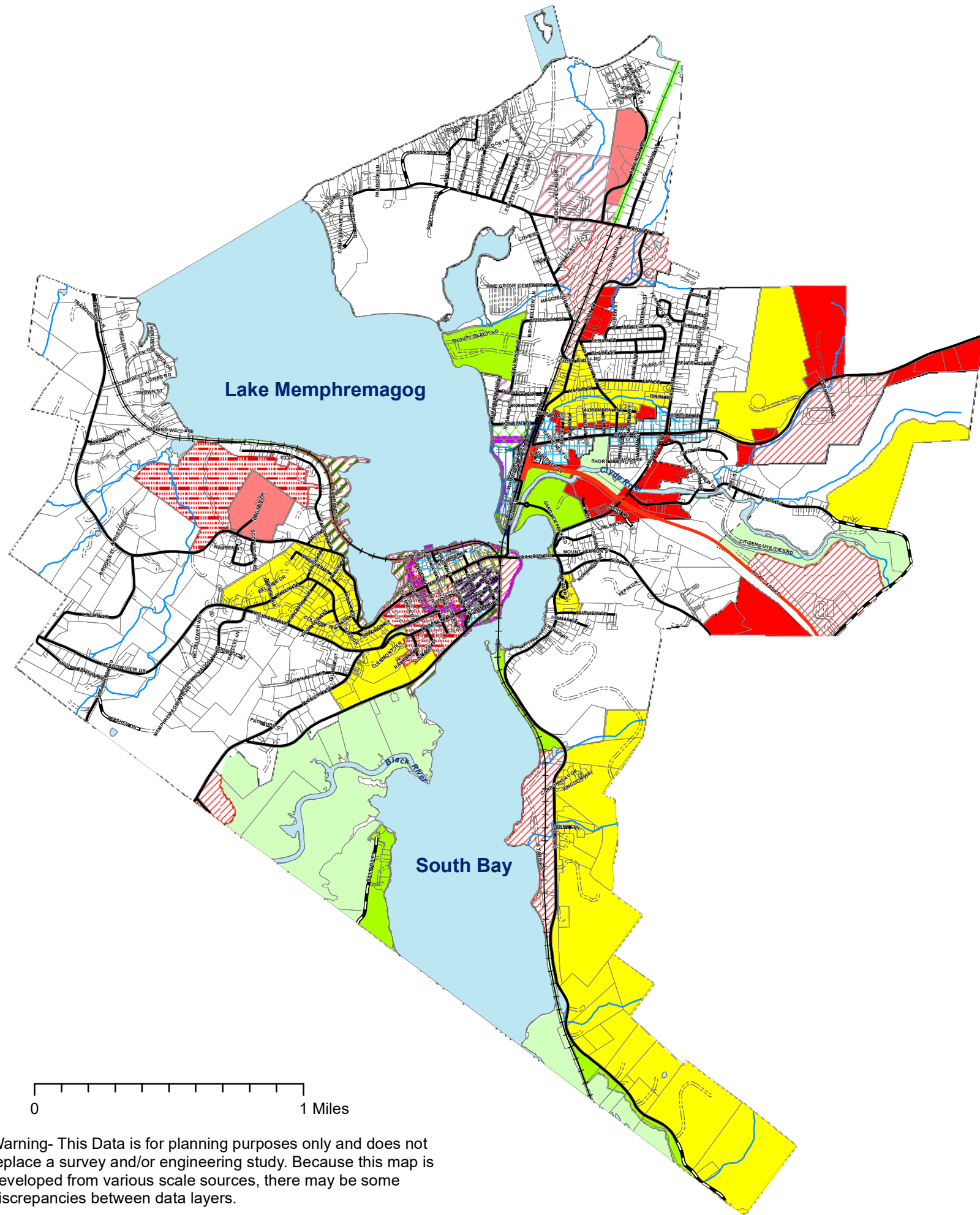

- US & State Highways
  - Paved City Road
  - Unpaved City Road
  - Private Road
  - Major Electric Transmission Line
  - Railroad Tracks
  - Rail Trail
  - Lakes, Ponds, and Rivers
  - Streams
  - Parcel Boundaries - 2020
- Zoning Districts**
- Commercial B
  - Conservation
  - Designated Green Space
  - Existing Recreation Path
  - Existing Walk Path
  - Form 1 - Main Street
  - Form 2 - Downtown
  - Form 3 - Urban Multi-Use
  - Form 4 - Urban Waterfront 1
  - Form 5 - Urban Waterfront 2
  - Form 6 Residential/Mixed Use
  - General Residential
  - Industrial
  - Light Industrial
  - Primary Street - Type 1
  - Primary Street - Type 2
  - Primary Transit Street - Type 1
  - Primary Transit Street - Type 2
  - Primary Transit Street - Type 3
  - Proposed New Public Recreation Path
  - Proposed Public Alley/Mews or Delivery Channel
  - Proposed Public Corridor - Secondary or Tertiary
  - Public Health - Office
  - Secondary Public Streets
  - Urban Recreational
  - Urban Residential
  - Designated Downtown Boundary

0 1 Miles

Warning- This Data is for planning purposes only and does not replace a survey and/or engineering study. Because this map is developed from various scale sources, there may be some discrepancies between data layers.



# Newport City, VT B4 - Orthophoto Map

05/09/2022

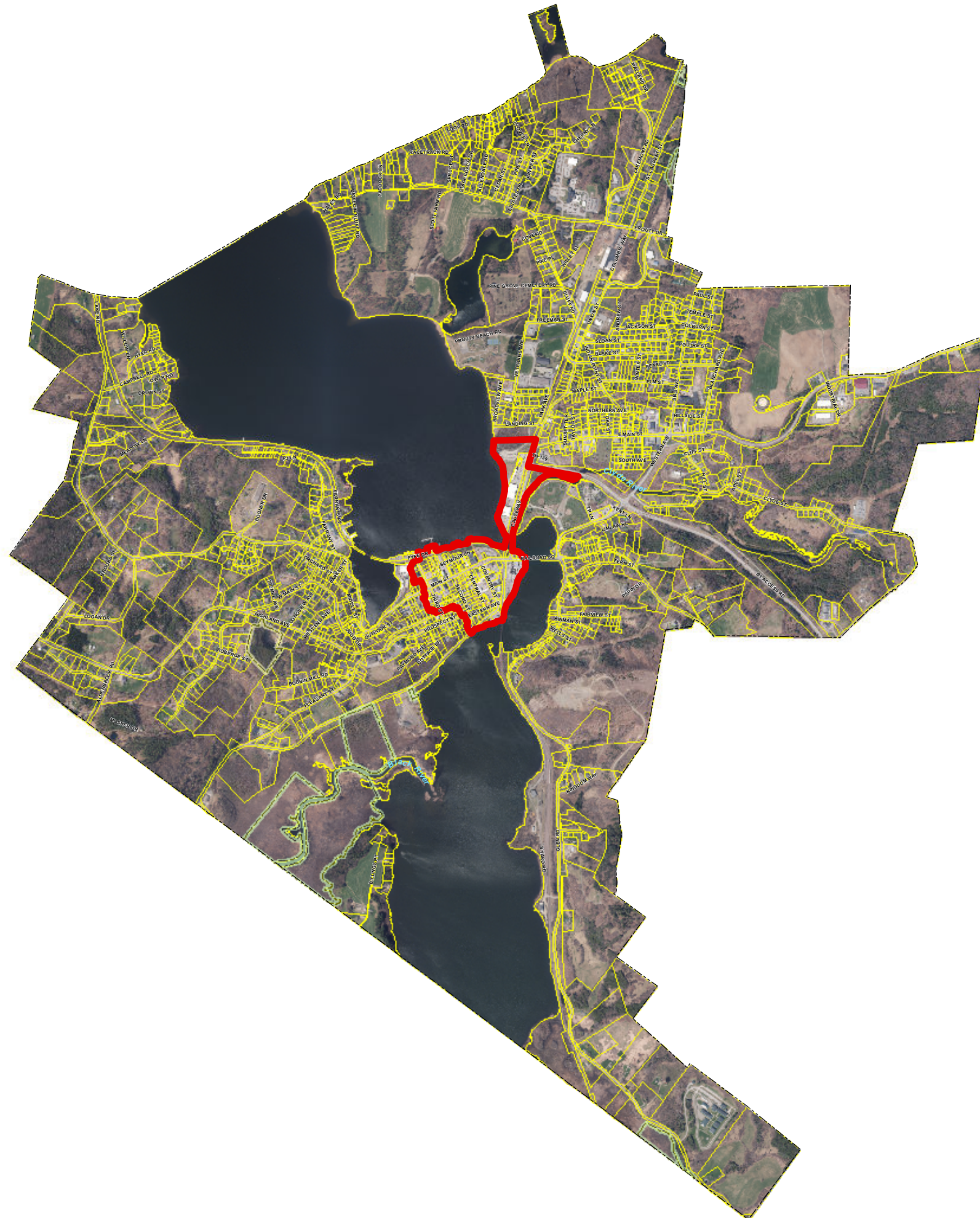

- Designated Downtown Boundary
- Municipal Forest
- State Conserved Lands
- Parcel Boundaries - 2020

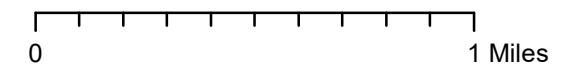

Warning- This Data is for planning purposes only and does not replace a survey and/or engineering study. Because this map is developed from various scale sources, there may be some discrepancies between data layers.



# Newport City, VT B5 - Natural Resource Constraints Map

06/22/2022

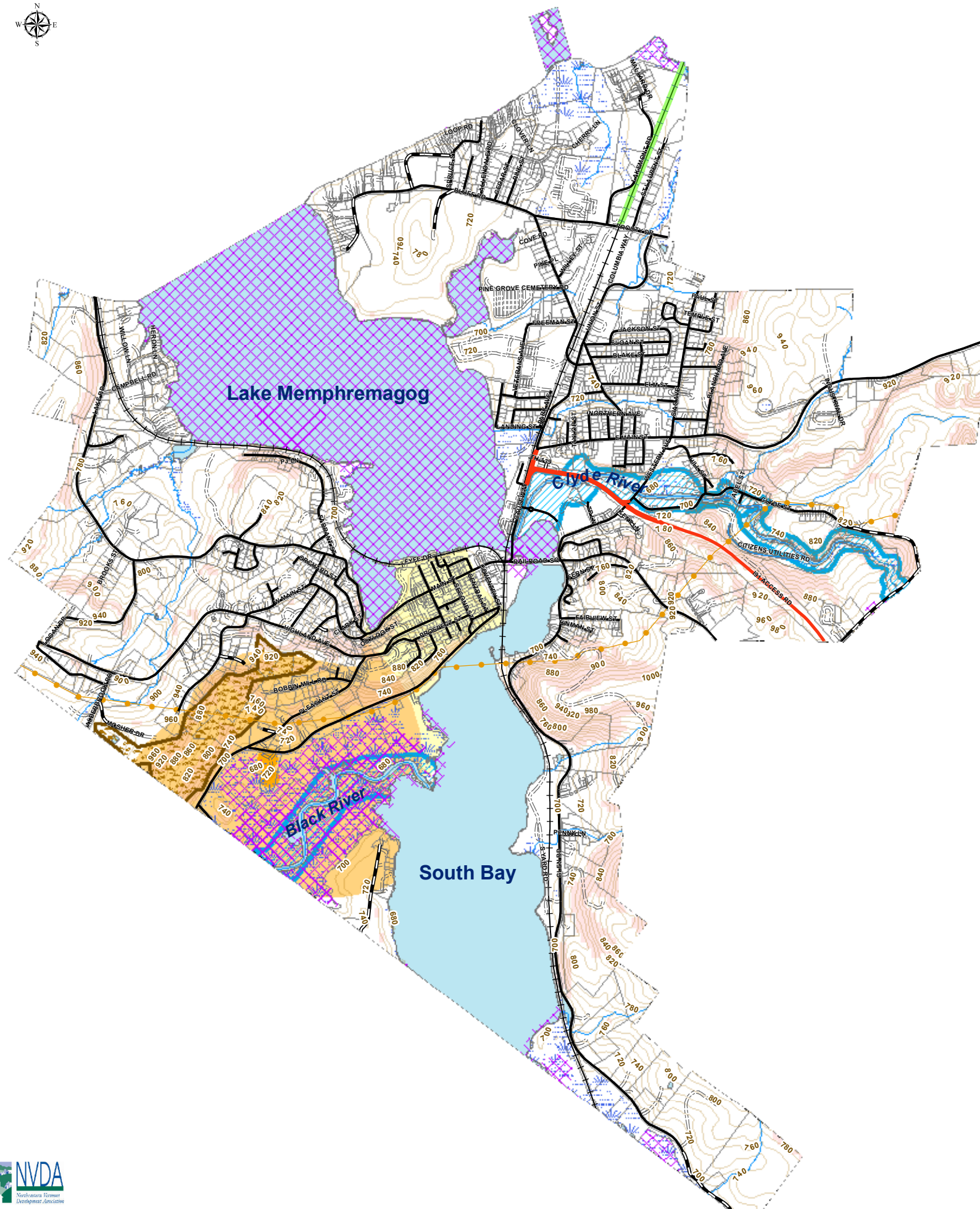

- US & State Highways
  - Paved City Road
  - Unpaved City Road
  - Private Road
  - Major Electric Transmission Line
  - Railroad Tracks
  - Rail Trail
  - 20' Interval Elevation Contours
  - Streams
  - Priority Connectivity Blocks
  - Rare/Threatened Species/Habitats
  - Lakes, Ponds, and Rivers
  - Wetlands
  - Parcel Boundaries - 2020
  - ANR River Corridors
  - Areas over 20% Slope
- Groundwater Protection Classifications**
- ZONE 1
  - ZONE 2
  - ZONE 3

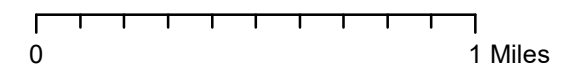

Warning- This Data is for planning purposes only and does not replace a survey and/or engineering study. Because this map is developed from various scale sources, there may be some discrepancies between data layers.



# Newport City, VT B6 - Designated Downtown Map

05/09/2022

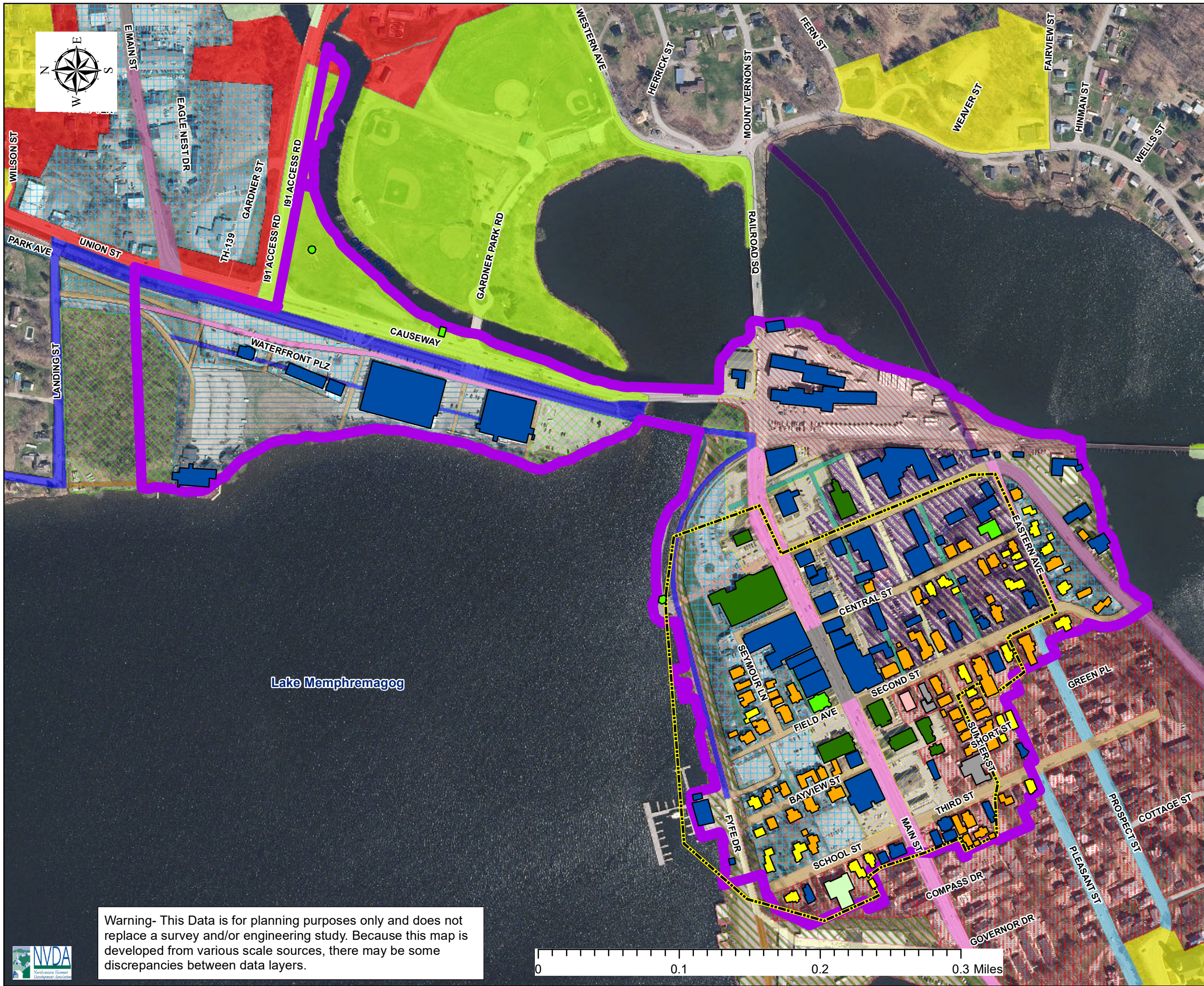
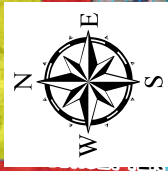

### Building Uses

- Single-Family Dwelling
- Multi-Family Dwelling
- Commercial
- Government
- Industrial
- School
- Civic
- House of Worship
- Historic District
- Designated Downtown Boundary

### Zoning Districts

- Commercial B
- Conservation
- Designated Green Space
- Existing Recreation Path
- Existing Walk Path
- Form 1 - Main Street
- Form 2 - Downtown
- Form 3 - Urban Multi-Use
- Form 4 - Urban Waterfront 1
- Form 5 - Urban Waterfront 2
- Form 6 Residential/Mixed Use
- General Residential
- Industrial
- Light Industrial
- Primary Street - Type 1
- Primary Street - Type 2
- Primary Transit Street - Type 1
- Primary Transit Street - Type 2
- Primary Transit Street - Type 3
- Proposed New Public Recreation Path
- Proposed Public Alley/Mews or Delivery Channel
- Proposed Public Corridor - Secondary or Tertiary
- Public Health - Office
- Secondary Public Streets
- Urban Recreational
- Urban Residential

Warning- This Data is for planning purposes only and does not replace a survey and/or engineering study. Because this map is developed from various scale sources, there may be some discrepancies between data layers.





# Sidewalk East Side

Newport City, VT

1 inch = 533 Feet



June 30, 2022

www.cai-tech.com

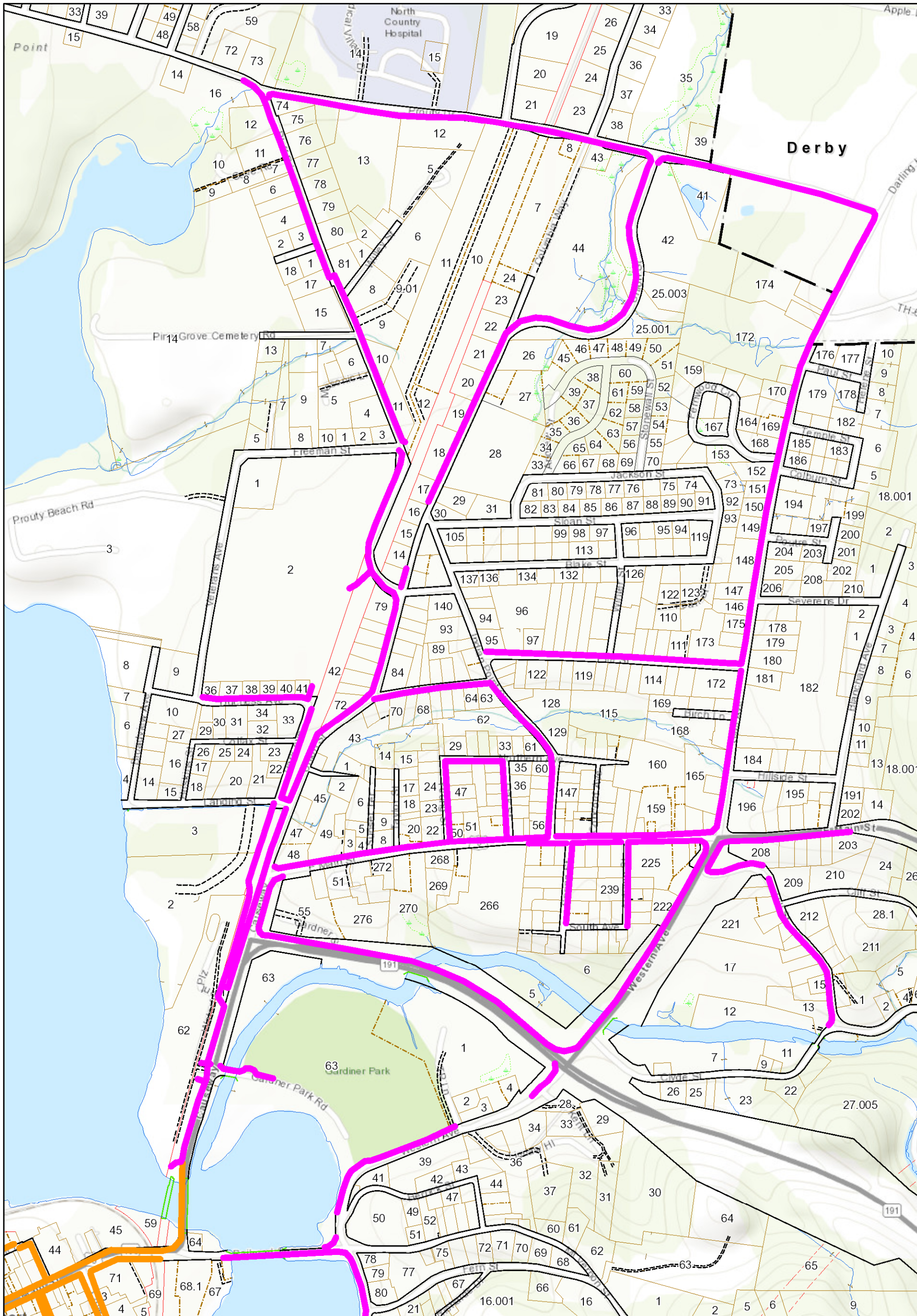

Data shown on this map is provided for planning and informational purposes only. The municipality and CAI Technologies are not responsible for any use for other purposes or misuse or misrepresentation of this map.

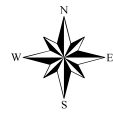

# Sidewalk West Side

Newport City, VT

1 inch = 533 Feet



June 30, 2022

www.cai-tech.com

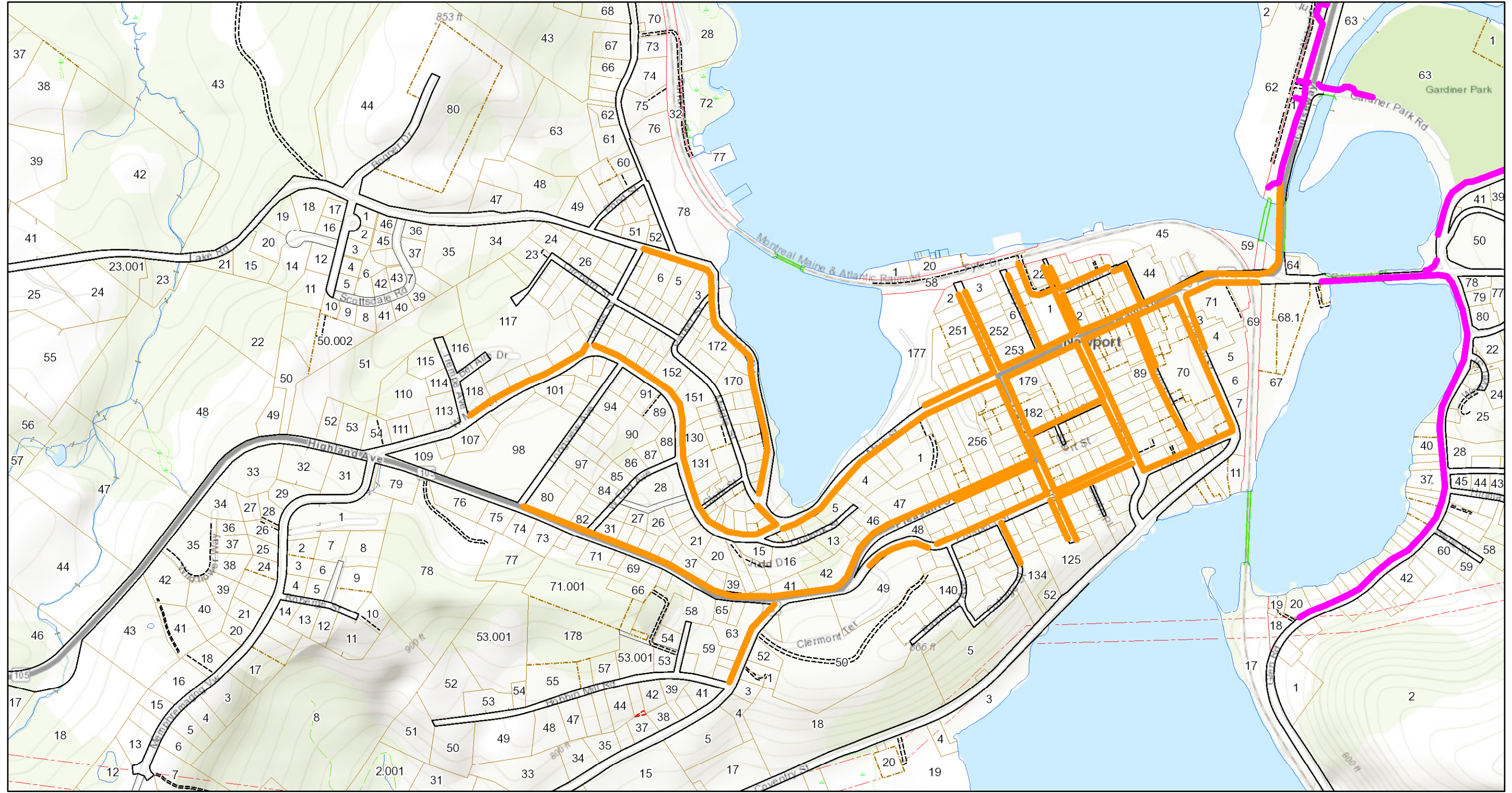

Data shown on this map is provided for planning and informational purposes only. The municipality and CAI Technologies are not responsible for any use for other purposes or misuse or misrepresentation of this map.