

# Town of Peacham Base Map

Revised: 07/10/2019

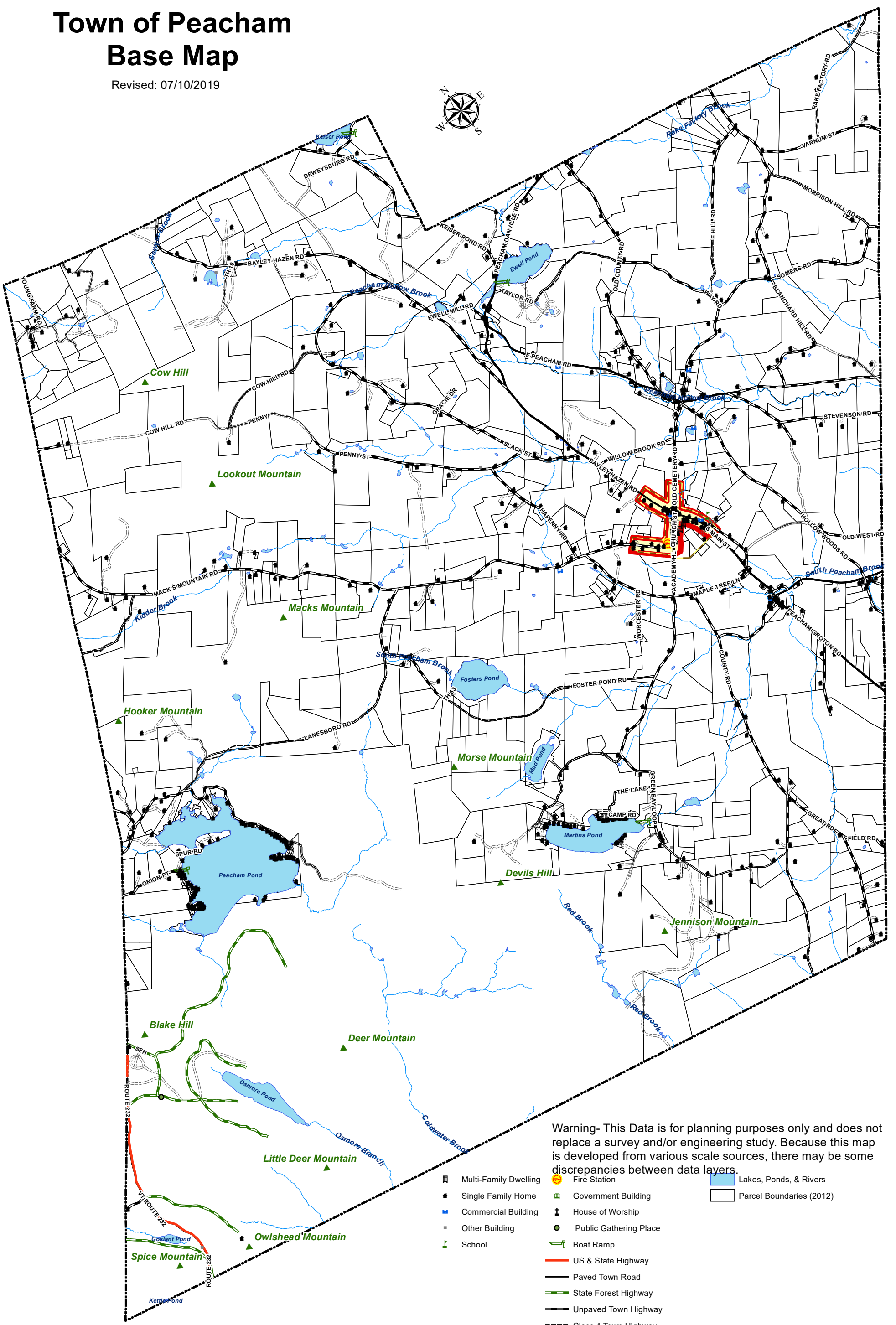

Warning- This Data is for planning purposes only and does not replace a survey and/or engineering study. Because this map is developed from various scale sources, there may be some discrepancies between data layers.

- Multi-Family Dwelling
- Single Family Home
- Commercial Building
- Other Building
- School
- Fire Station
- Government Building
- House of Worship
- Public Gathering Place
- Boat Ramp
- US & State Highway
- Paved Town Road
- State Forest Highway
- Unpaved Town Highway
- Class 4 Town Highway
- Legal Trail
- Private Road
- Streams
- Peacham Corner Historic District
- Designated Village Center - Expired
- Lakes, Ponds, & Rivers
- Parcel Boundaries (2012)

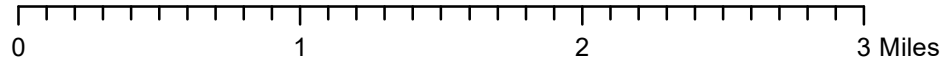



# Town of Peacham Land Cover/Use Map

12/03/2018

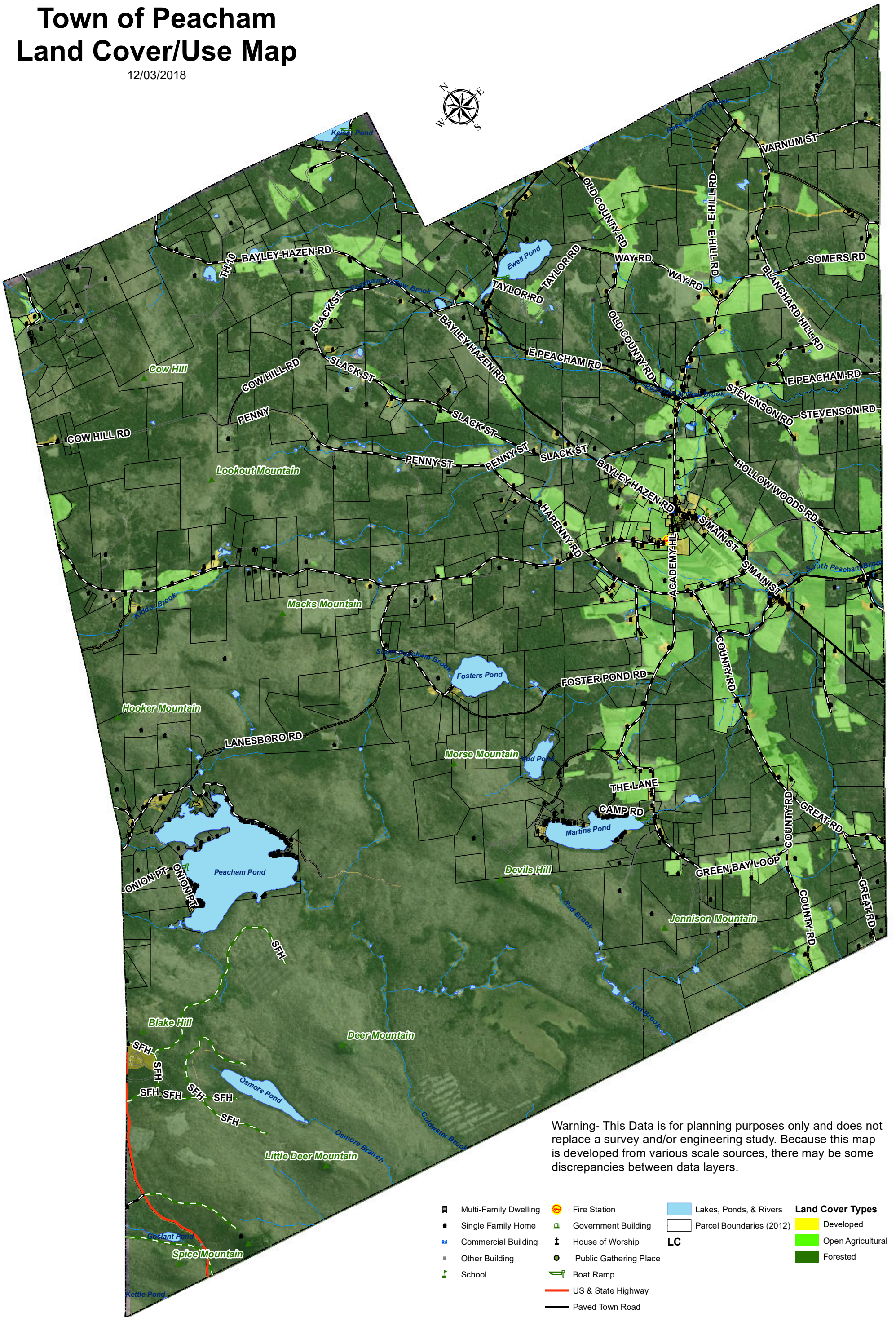

Warning- This Data is for planning purposes only and does not replace a survey and/or engineering study. Because this map is developed from various scale sources, there may be some discrepancies between data layers.

- |  |  |   |   |
|--|--|---|---|
| <ul style="list-style-type: none"> <li>■ Multi-Family Dwelling</li> <li>■ Single Family Home</li> <li>■ Commercial Building</li> <li>■ Other Building</li> <li>■ School</li> </ul> | <ul style="list-style-type: none"> <li>● Fire Station</li> <li>■ Government Building</li> <li>⚓ House of Worship</li> <li>● Public Gathering Place</li> <li>🚤 Boat Ramp</li> <li>🛣️ US &amp; State Highway</li> <li>🛣️ Paved Town Road</li> <li>🛣️ State Forest Highway</li> <li>🛣️ Unpaved Town Highway</li> <li>🛣️ Class 4 Town Highway</li> <li>🛣️ Legal Trail</li> <li>🛣️ Private Road</li> <li>🌊 Streams</li> </ul> | <ul style="list-style-type: none"> <li>🟦 Lakes, Ponds, &amp; Rivers</li> <li>🟩 Parcel Boundaries (2012)</li> </ul> <p><b>LC</b></p> | <p><b>Land Cover Types</b></p> <ul style="list-style-type: none"> <li>🟡 Developed</li> <li>🟢 Open Agricultural</li> <li>🟤 Forested</li> </ul> |
|--|--|---|---|



# Town of Peacham Natural Resource Constraints Map

12/03/2018

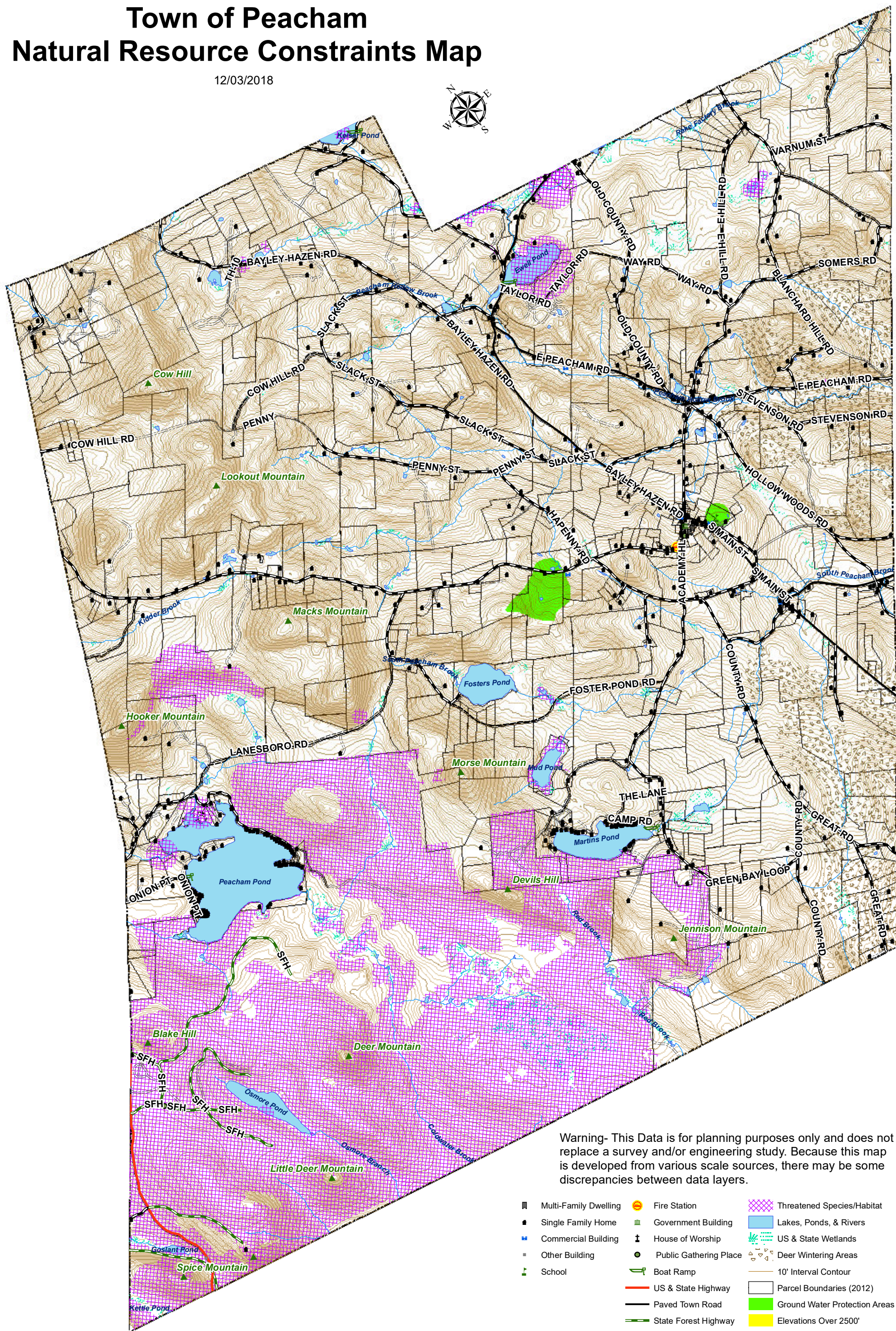

Warning- This Data is for planning purposes only and does not replace a survey and/or engineering study. Because this map is developed from various scale sources, there may be some discrepancies between data layers.

- |                         |                          |                                 |
|-------------------------|--------------------------|---------------------------------|
| ■ Multi-Family Dwelling | 🚒 Fire Station           | 🌿 Threatened Species/Habitat    |
| ■ Single Family Home    | 🏛️ Government Building   | 🌊 Lakes, Ponds, & Rivers        |
| ■ Commercial Building   | ⛪ House of Worship       | 🌿 US & State Wetlands           |
| ■ Other Building        | 👥 Public Gathering Place | 🦌 Deer Wintering Areas          |
| 🎓 School                | 🚤 Boat Ramp              | 📏 10' Interval Contour          |
| 🛣️ US & State Highway   | 🛣️ Paved Town Road       | 📏 Parcel Boundaries (2012)      |
| 🛣️ Paved Town Road      | 🛣️ State Forest Highway  | 🟢 Ground Water Protection Areas |
| 🛣️ Unpaved Town Highway | 🛣️ Class 4 Town Highway  | 🟡 Elevations Over 2500'         |
| 🛣️ Legal Trail          | 🛣️ Private Road          | 🔴 Steep Slopes (Over 20% Grade) |
| 🛣️ Private Road         | 🌊 Streams                |                                 |

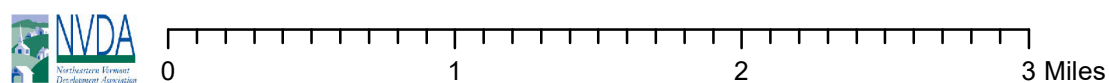



# Town of Peacham Forest Blocks Map

12/03/2018

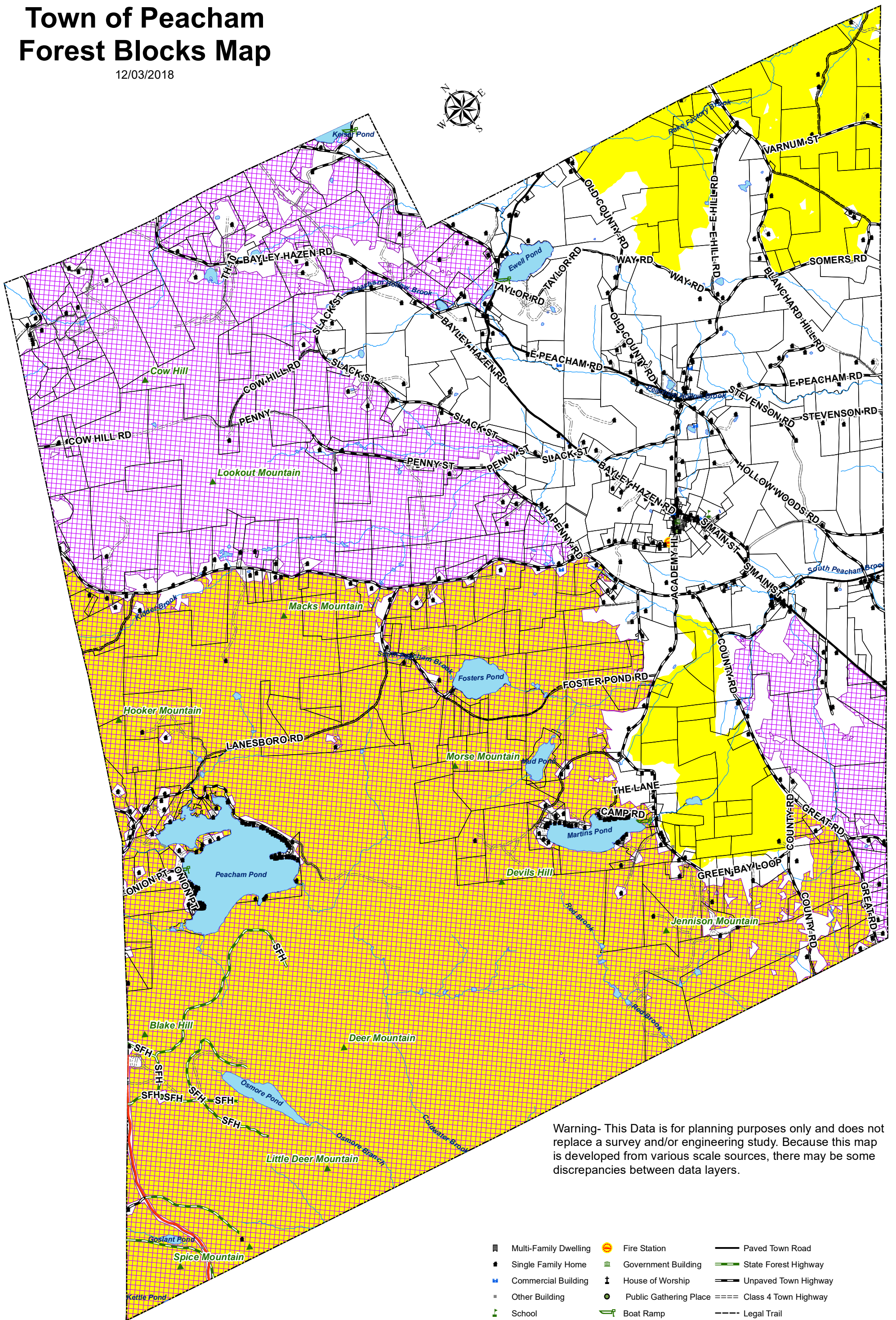

Warning- This Data is for planning purposes only and does not replace a survey and/or engineering study. Because this map is developed from various scale sources, there may be some discrepancies between data layers.

- |                       |                        |   |
|-----------------------|------------------------|---|
| Multi-Family Dwelling | Fire Station           | Paved Town Road                         |
| Single Family Home    | Government Building    | State Forest Highway                    |
| Commercial Building   | House of Worship       | Unpaved Town Highway                    |
| Other Building        | Public Gathering Place | Class 4 Town Highway                    |
| School                | Boat Ramp              | Legal Trail                             |
| US & State Highway    | Private Road           | Streams                                 |
|                       |                        | Lakes, Ponds, & Rivers                  |
|                       |                        | Parcel Boundaries (2012)                |
|                       |                        | Highest Priority Connectivity Blocks    |
|                       |                        | Highest Priority Interior Forest Blocks |

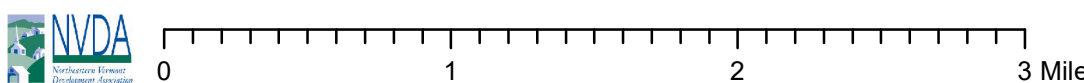



# Town of Peacham Wildlife Habitat Connectors Map

12/03/2018

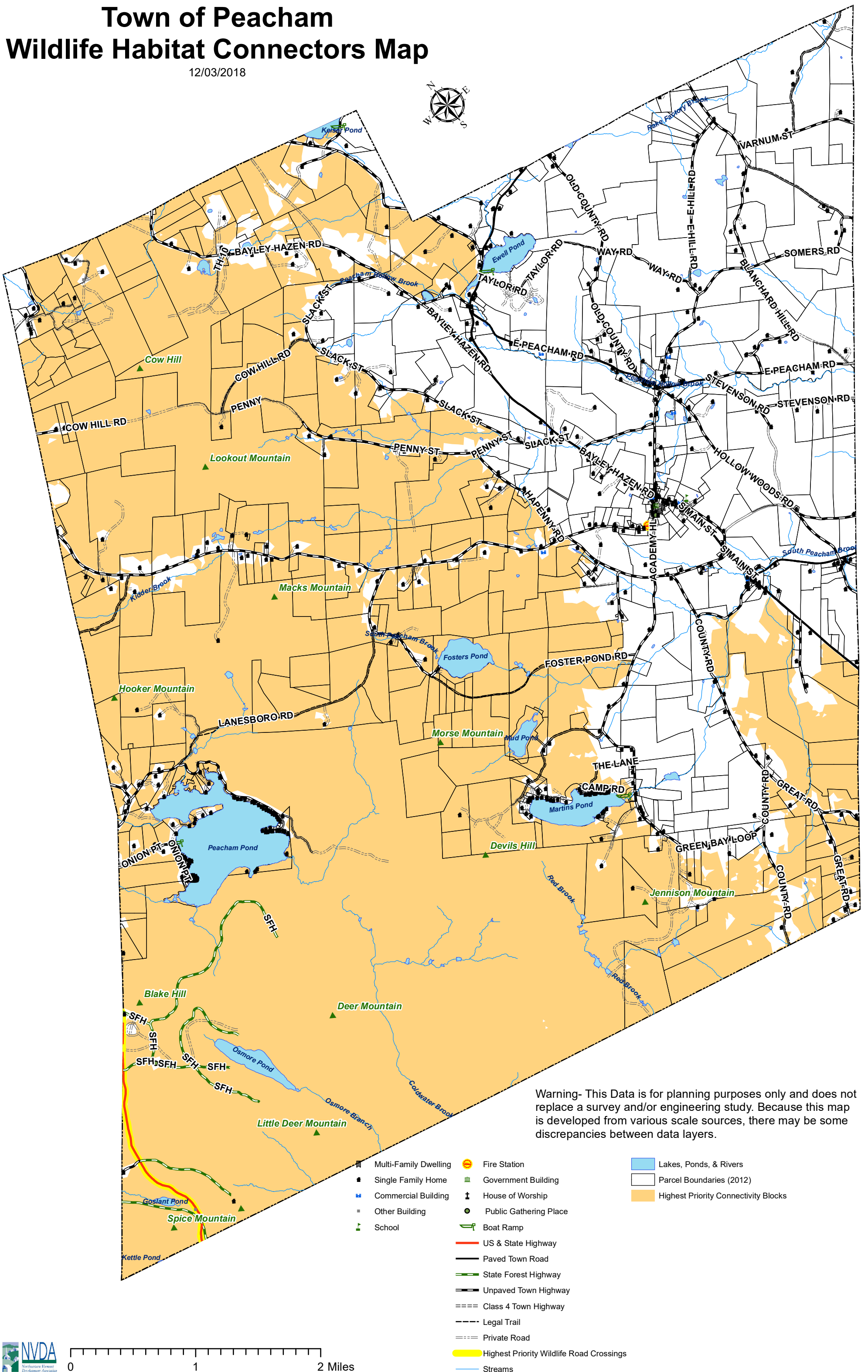

Warning- This Data is for planning purposes only and does not replace a survey and/or engineering study. Because this map is developed from various scale sources, there may be some discrepancies between data layers.

- Multi-Family Dwelling
- Single Family Home
- Commercial Building
- Other Building
- School
- Fire Station
- Government Building
- House of Worship
- Public Gathering Place
- Boat Ramp
- US & State Highway
- Paved Town Road
- State Forest Highway
- Unpaved Town Highway
- Class 4 Town Highway
- Legal Trail
- Private Road
- Highest Priority Wildlife Road Crossings
- Streams
- Lakes, Ponds, & Rivers
- Parcel Boundaries (2012)
- Highest Priority Connectivity Blocks



# Town of Peacham Soils Constraints Map

12/03/2018

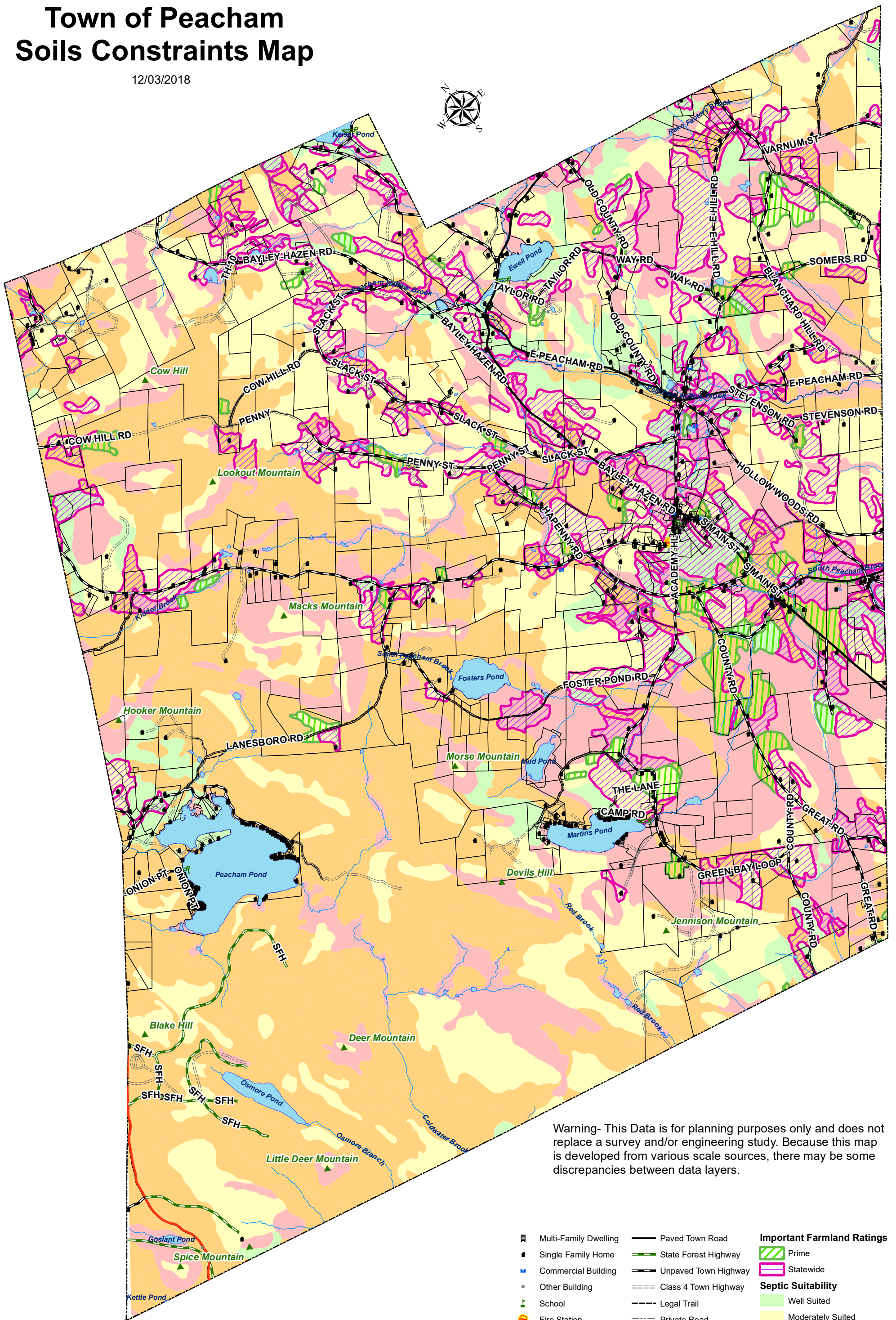

Warning- This Data is for planning purposes only and does not replace a survey and/or engineering study. Because this map is developed from various scale sources, there may be some discrepancies between data layers.

- |                        |                          |                                   |
|------------------------|--------------------------|-----------------------------------|
| Multi-Family Dwelling  | Paved Town Road          | <b>Important Farmland Ratings</b> |
| Single Family Home     | State Forest Highway     |                                   |
| Commercial Building    | Unpaved Town Highway     | <b>Septic Suitability</b>         |
| Other Building         | Class 4 Town Highway     |                                   |
| School                 | Legal Trail              | Well Suited                       |
| Fire Station           | Private Road             | Moderately Suited                 |
| Government Building    | Streams                  | Marginally Suited                 |
| House of Worship       | Lakes, Ponds, & Rivers   | Not Suited                        |
| Public Gathering Place | Parcel Boundaries (2012) | Not Rated                         |
| Boat Ramp              | <b>soils</b>             |                                   |
| US & State Highway     |                          |                                   |



0 1 2 3 Miles