

Town of Ryegate, VT Base Map

01/26/2018

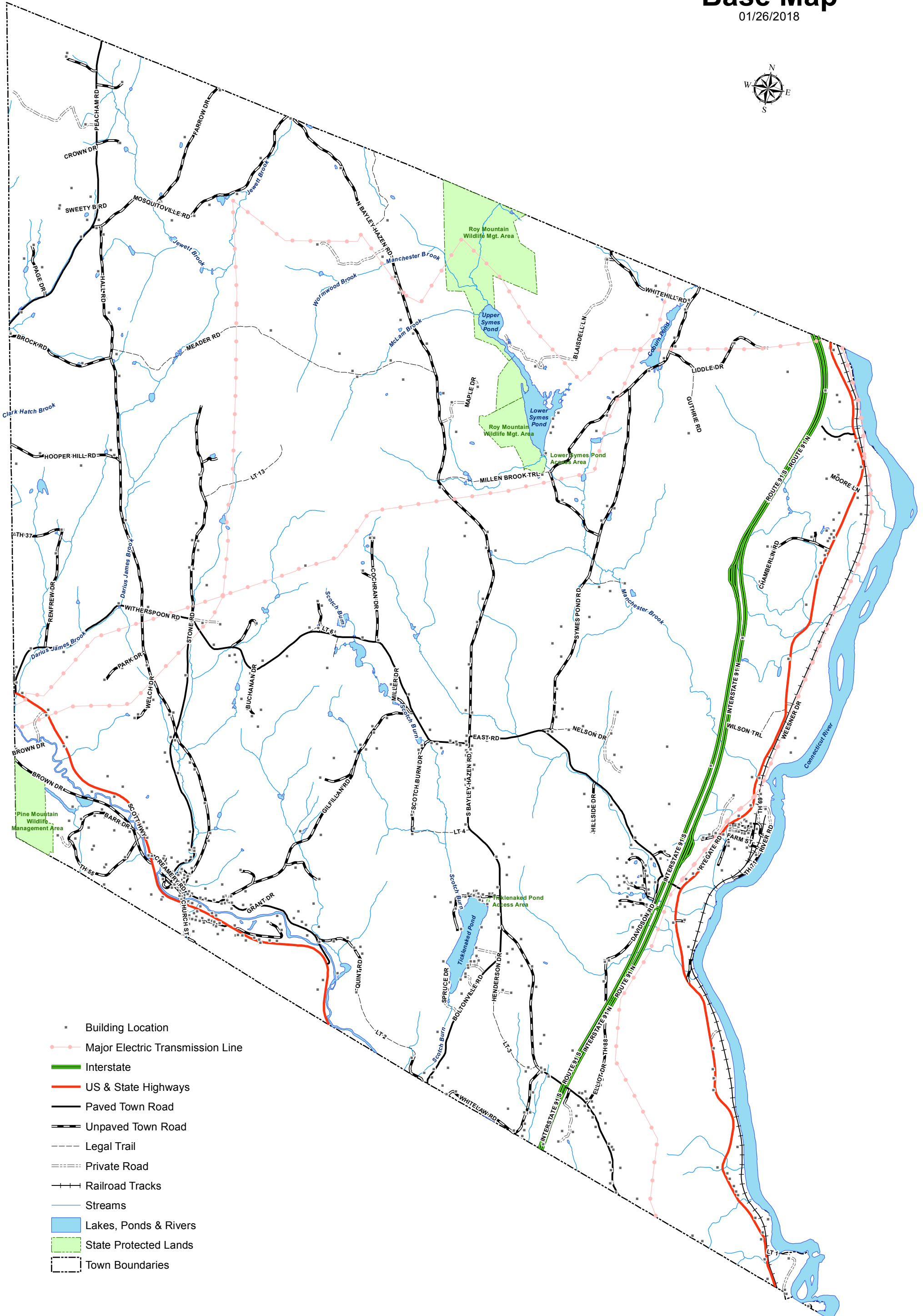

- Building Location
- Major Electric Transmission Line
- ▬ Interstate
- ▬ US & State Highways
- ▬ Paved Town Road
- ▬ Unpaved Town Road
- ▬ Legal Trail
- ▬ Private Road
- ▬ Railroad Tracks
- ▬ Streams
- ▬ Lakes, Ponds & Rivers
- ▬ State Protected Lands
- ▬ Town Boundaries

Warning- This Data is for planning purposes only and does not replace a survey and/or engineering study. Because this map is developed from various scale sources, there may be some discrepancies between data layers.

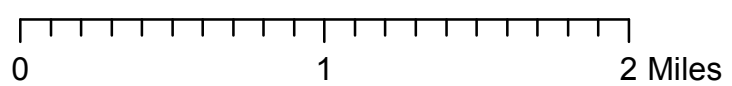

Town of Ryegate, VT Forest Blocks Map

05/15/2018

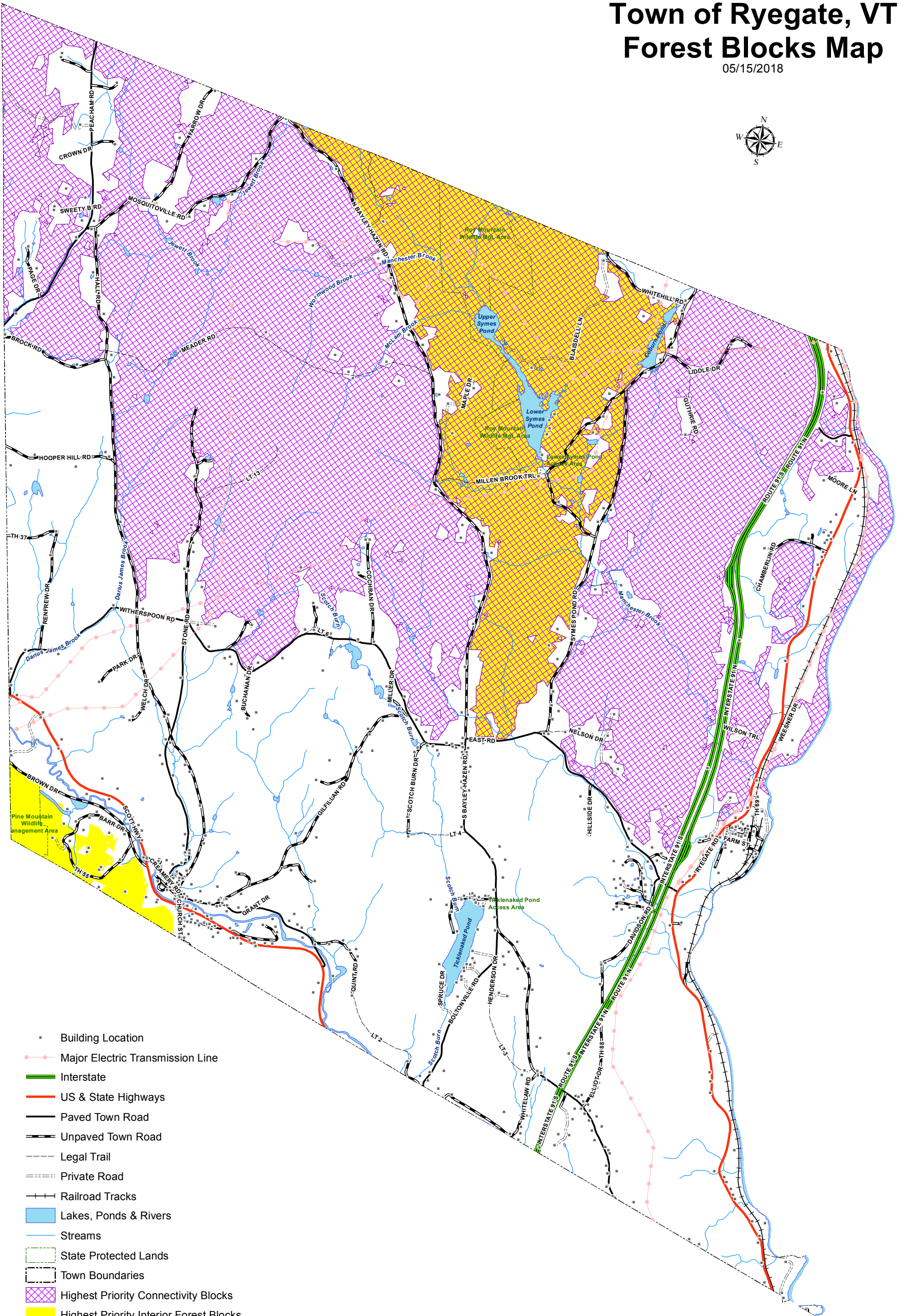

- Building Location
- Major Electric Transmission Line
- Interstate
- US & State Highways
- Paved Town Road
- Unpaved Town Road
- Legal Trail
- Private Road
- Railroad Tracks
- Lakes, Ponds & Rivers
- Streams
- State Protected Lands
- Town Boundaries
- Highest Priority Connectivity Blocks
- Highest Priority Interior Forest Blocks

Warning- This Data is for planning purposes only and does not replace a survey and/or engineering study. Because this map is developed from various scale sources, there may be some discrepancies between data layers.

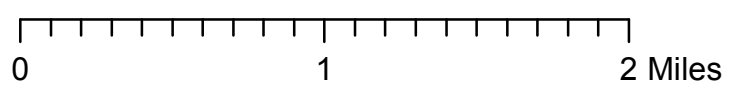

Town of Ryegate, VT Wildlife Habitat Blocks Map

05/15/2018

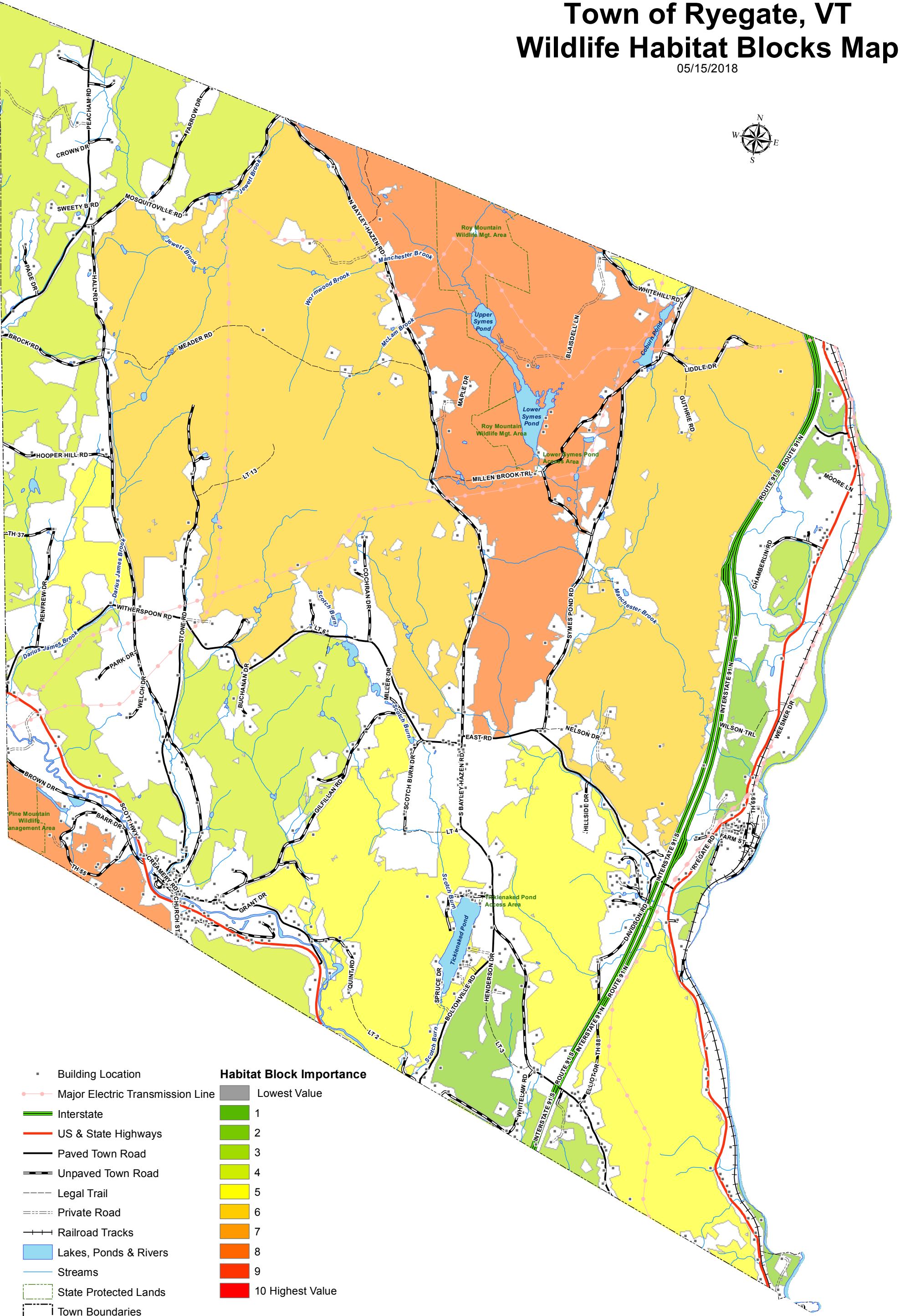

- Building Location
 - Major Electric Transmission Line
 - Interstate
 - US & State Highways
 - Paved Town Road
 - Unpaved Town Road
 - Legal Trail
 - Private Road
 - Railroad Tracks
 - Lakes, Ponds & Rivers
 - Streams
 - State Protected Lands
 - Town Boundaries
- Habitat Block Importance**
- Lowest Value
 - 1
 - 2
 - 3
 - 4
 - 5
 - 6
 - 7
 - 8
 - 9
 - 10 Highest Value

Warning- This Data is for planning purposes only and does not replace a survey and/or engineering study. Because this map is developed from various scale sources, there may be some discrepancies between data layers.

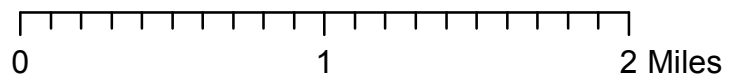

Town of Ryegate, VT Wildlife Habitat Connectors Map

05/15/2018

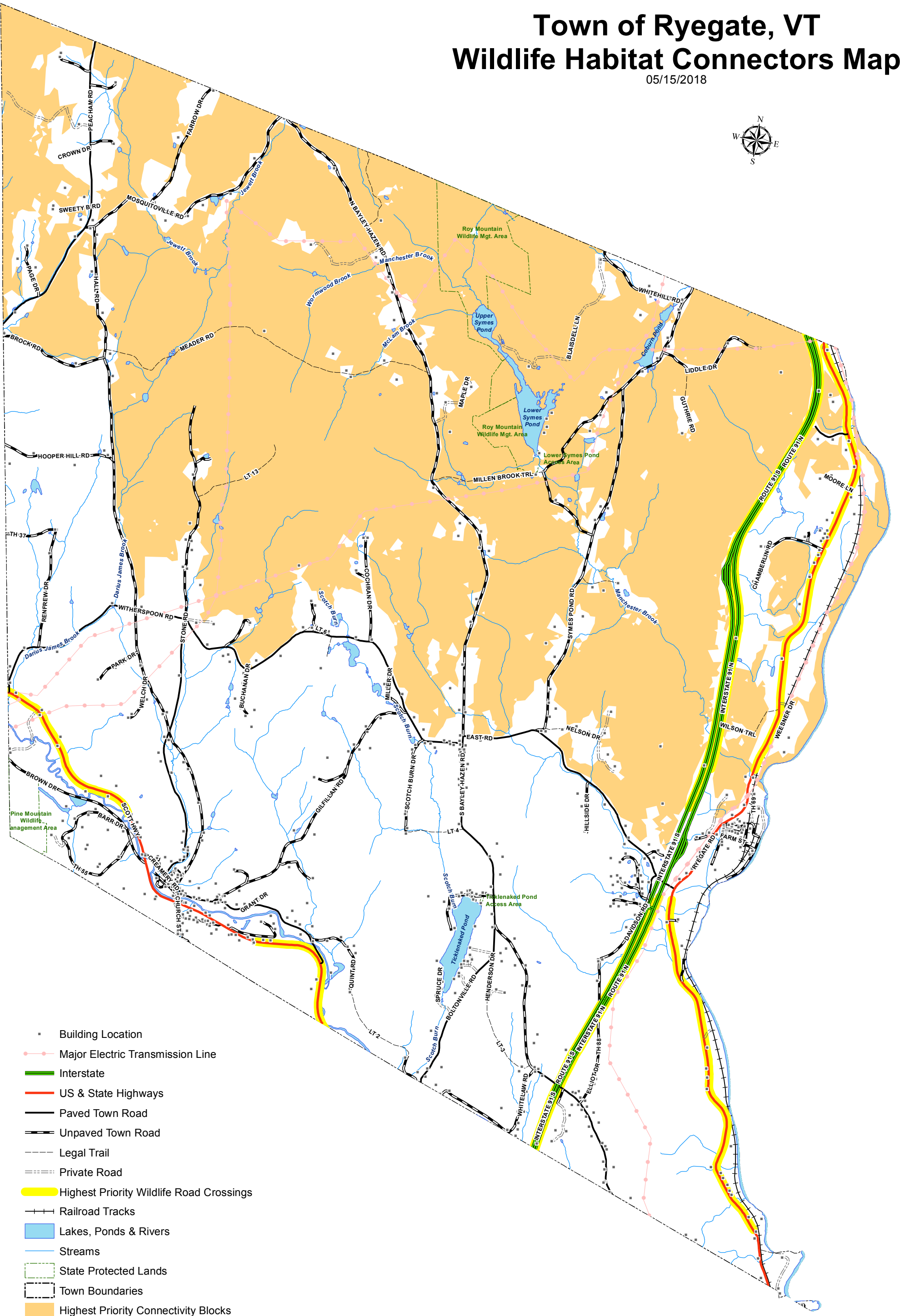

- Building Location
- Major Electric Transmission Line
- Interstate
- US & State Highways
- Paved Town Road
- Unpaved Town Road
- Legal Trail
- Private Road
- Highest Priority Wildlife Road Crossings
- Railroad Tracks
- Lakes, Ponds & Rivers
- Streams
- State Protected Lands
- Town Boundaries
- Highest Priority Connectivity Blocks

Warning- This Data is for planning purposes only and does not replace a survey and/or engineering study. Because this map is developed from various scale sources, there may be some discrepancies between data layers.

0 1 2 Miles



Town of Ryegate, VT Land Use/Cover Map

01/26/2018

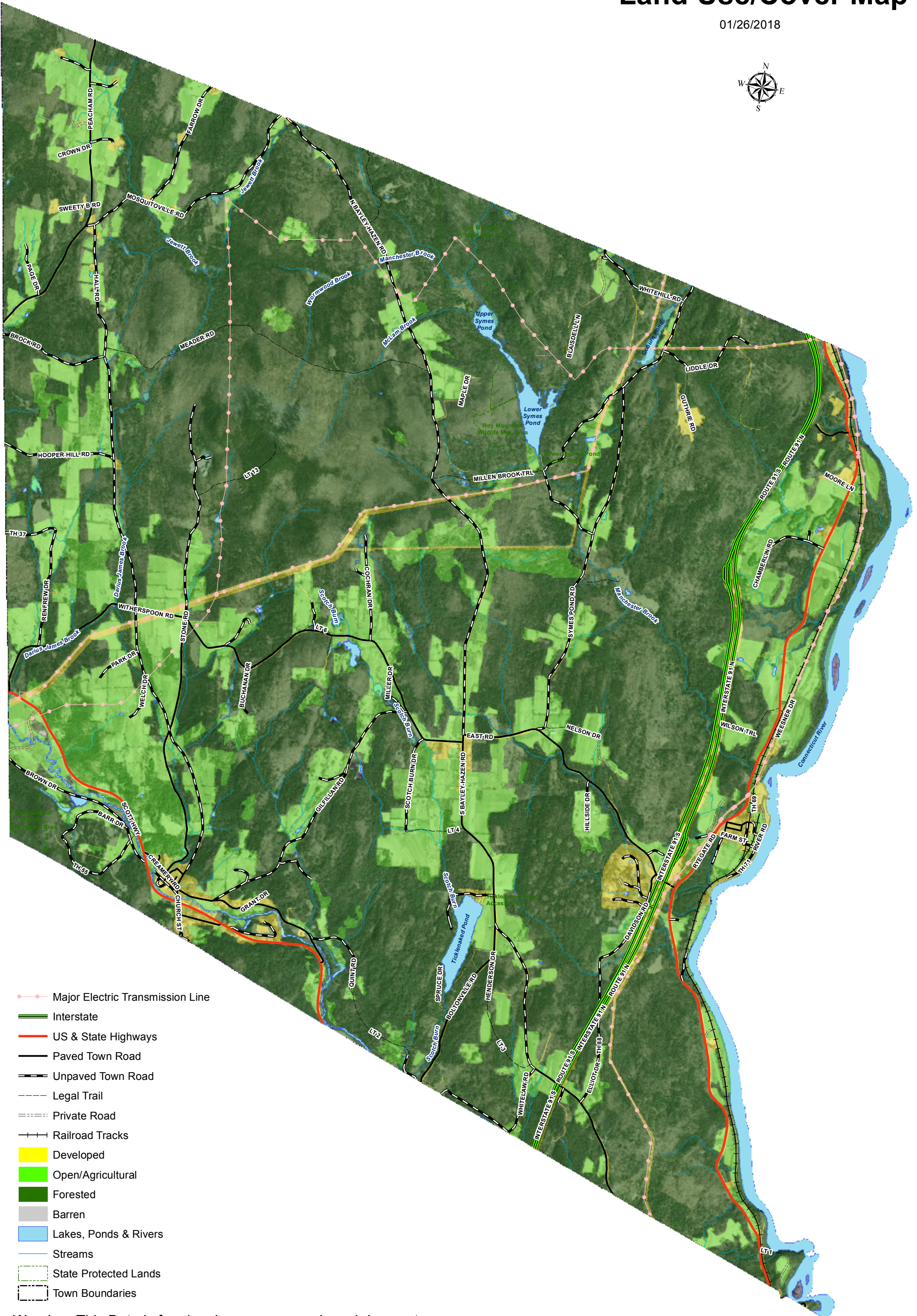

- Major Electric Transmission Line
- Interstate
- US & State Highways
- Paved Town Road
- Unpaved Town Road
- Legal Trail
- Private Road
- Railroad Tracks
- Developed
- Open/Agricultural
- Forested
- Barren
- Lakes, Ponds & Rivers
- Streams
- State Protected Lands
- Town Boundaries

Warning- This Data is for planning purposes only and does not replace a survey and/or engineering study. Because this map is developed from various scale sources, there may be some discrepancies between data layers.

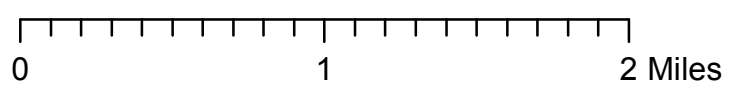

Town of Ryegate, VT Natural Resource Constraints Map

01/26/2018

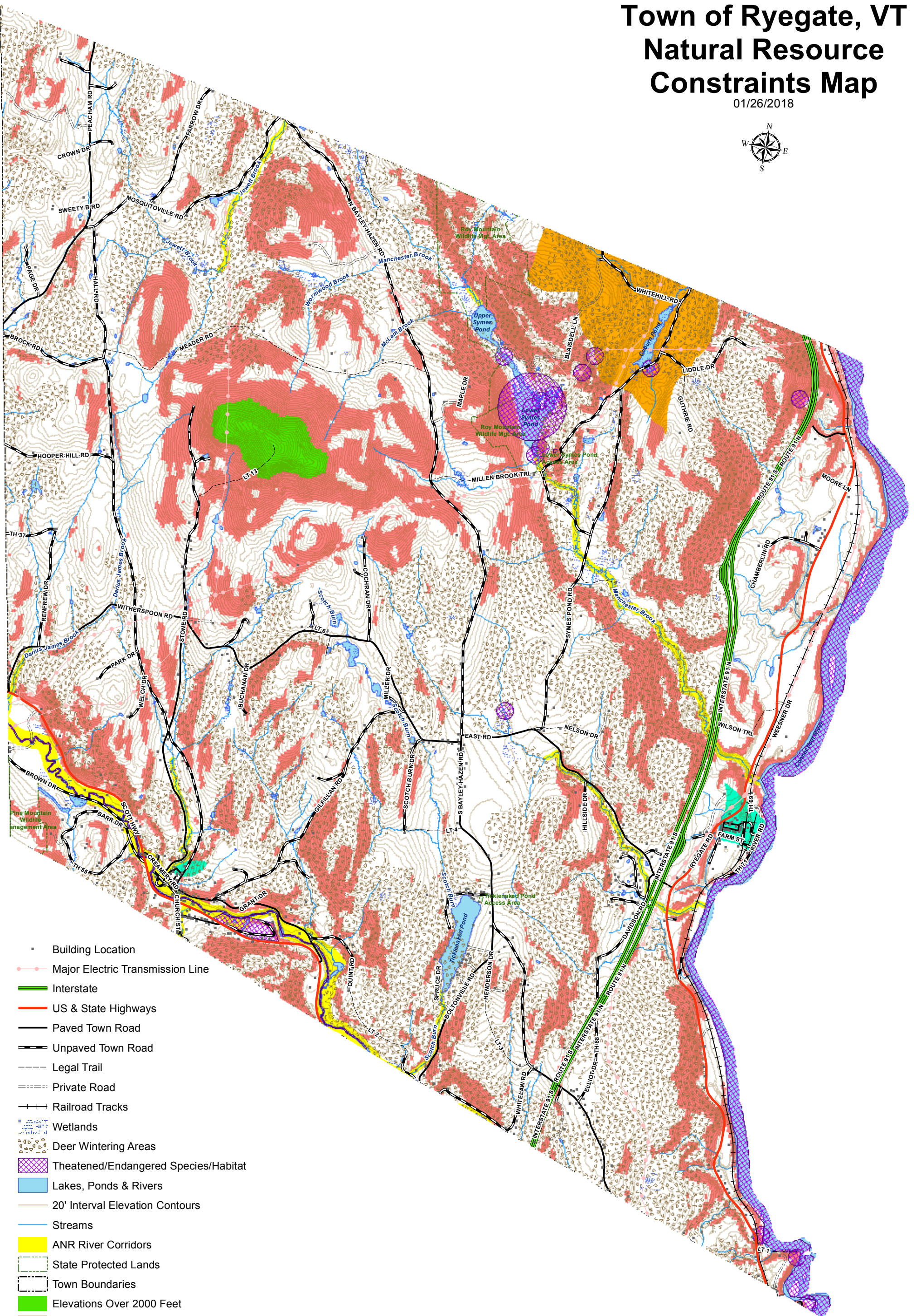

- Building Location
- Major Electric Transmission Line
- Interstate
- US & State Highways
- Paved Town Road
- Unpaved Town Road
- Legal Trail
- Private Road
- Railroad Tracks
- Wetlands
- Deer Wintering Areas
- Theatened/Endangered Species/Habitat
- Lakes, Ponds & Rivers
- 20' Interval Elevation Contours
- Streams
- ANR River Corridors
- State Protected Lands
- Town Boundaries
- Elevations Over 2000 Feet
- Source Protection - Surface Water
- Source Protection - Groundwater
- Slopes Over 20%

Warning- This Data is for planning purposes only and does not replace a survey and/or engineering study. Because this map is developed from various scale sources, there may be some discrepancies between data layers.

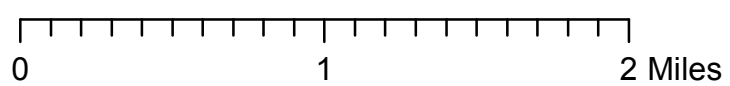

Town of Ryegate, VT Soils Constraints Map

01/26/2018

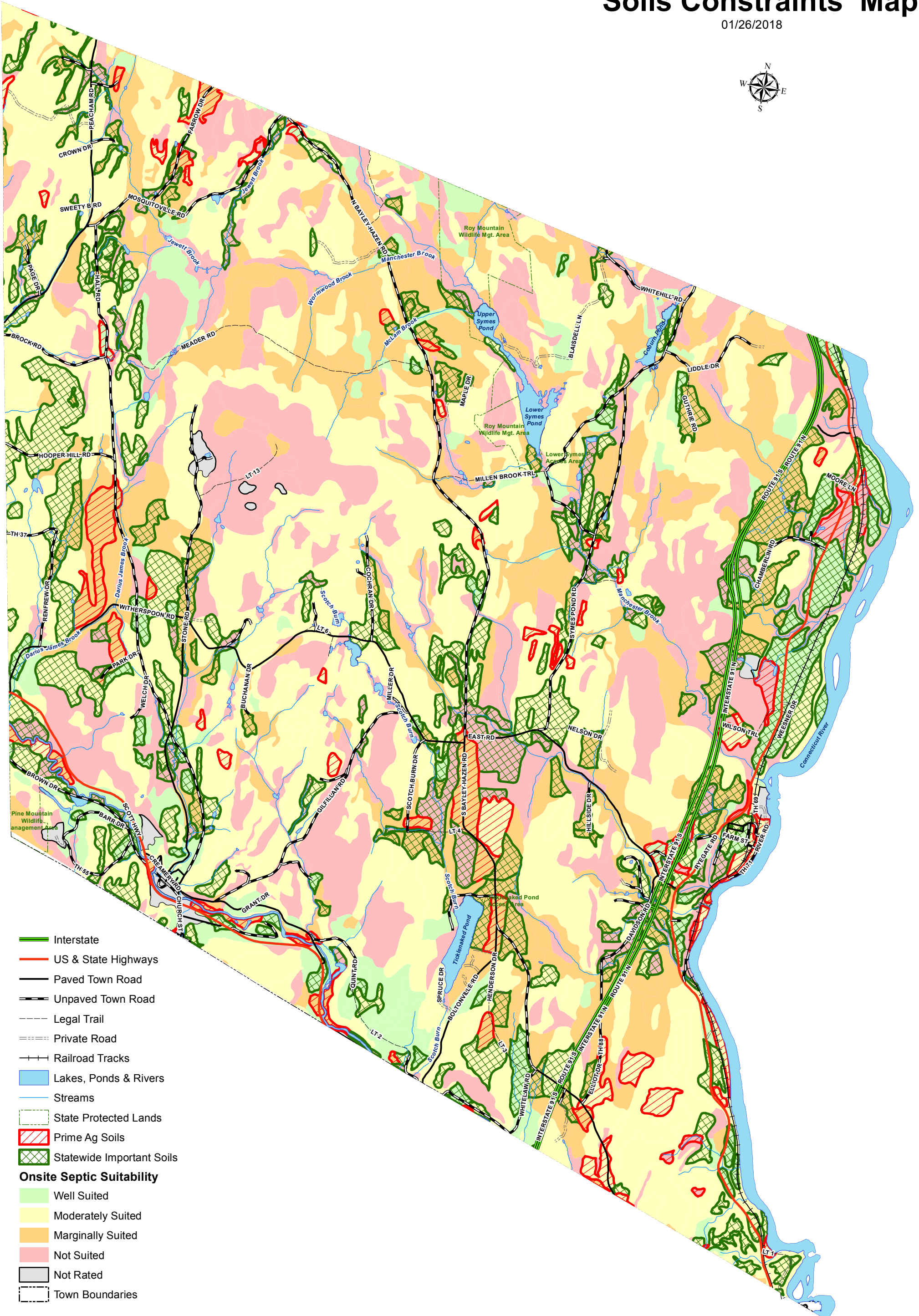

- Interstate
- US & State Highways
- Paved Town Road
- Unpaved Town Road
- Legal Trail
- Private Road
- Railroad Tracks
- Lakes, Ponds & Rivers
- Streams
- State Protected Lands
- Prime Ag Soils
- Statewide Important Soils
- Onsite Septic Suitability**
- Well Suited
- Moderately Suited
- Marginally Suited
- Not Suited
- Not Rated
- Town Boundaries

Warning- This Data is for planning purposes only and does not replace a survey and/or engineering study. Because this map is developed from various scale sources, there may be some discrepancies between data layers.

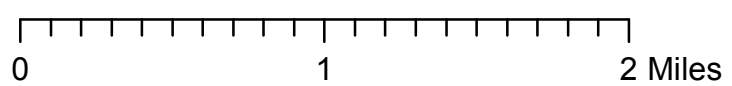

Town of Ryegate, VT Zoning District Map

01/26/2018

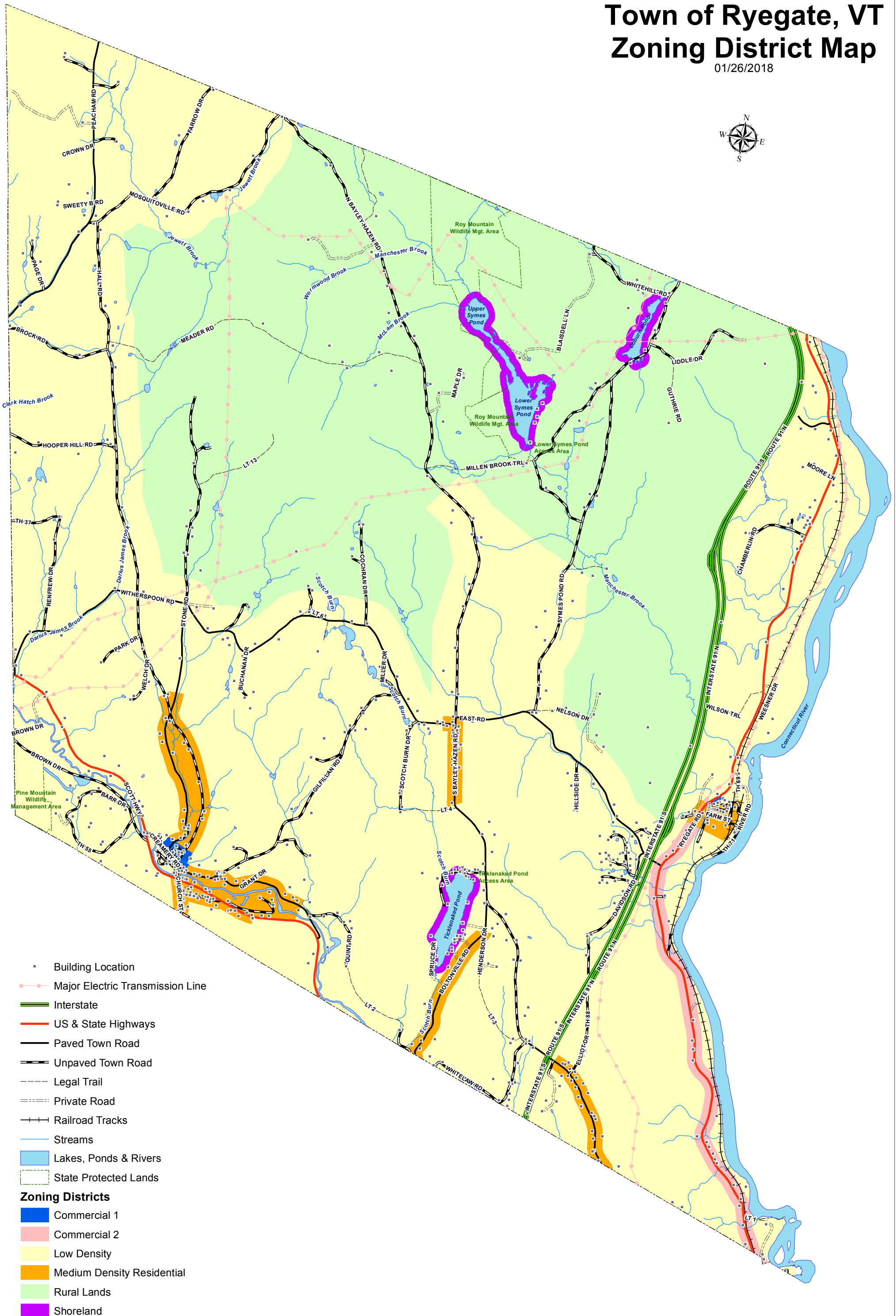

- Building Location
 - Major Electric Transmission Line
 - Interstate
 - US & State Highways
 - Paved Town Road
 - Unpaved Town Road
 - Legal Trail
 - Private Road
 - Railroad Tracks
 - Streams
 - Lakes, Ponds & Rivers
 - State Protected Lands
- Zoning Districts**
- Commercial 1
 - Commercial 2
 - Low Density
 - Medium Density Residential
 - Rural Lands
 - Shoreland

Warning- This Data is for planning purposes only and does not replace a survey and/or engineering study. Because this map is developed from various scale sources, there may be some discrepancies between data layers.

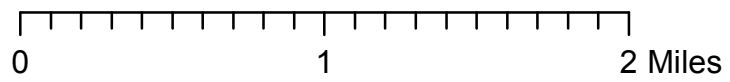

Town of Ryegate, VT Solar Energy Capacity Planning Map

03/14/2023

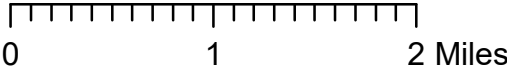
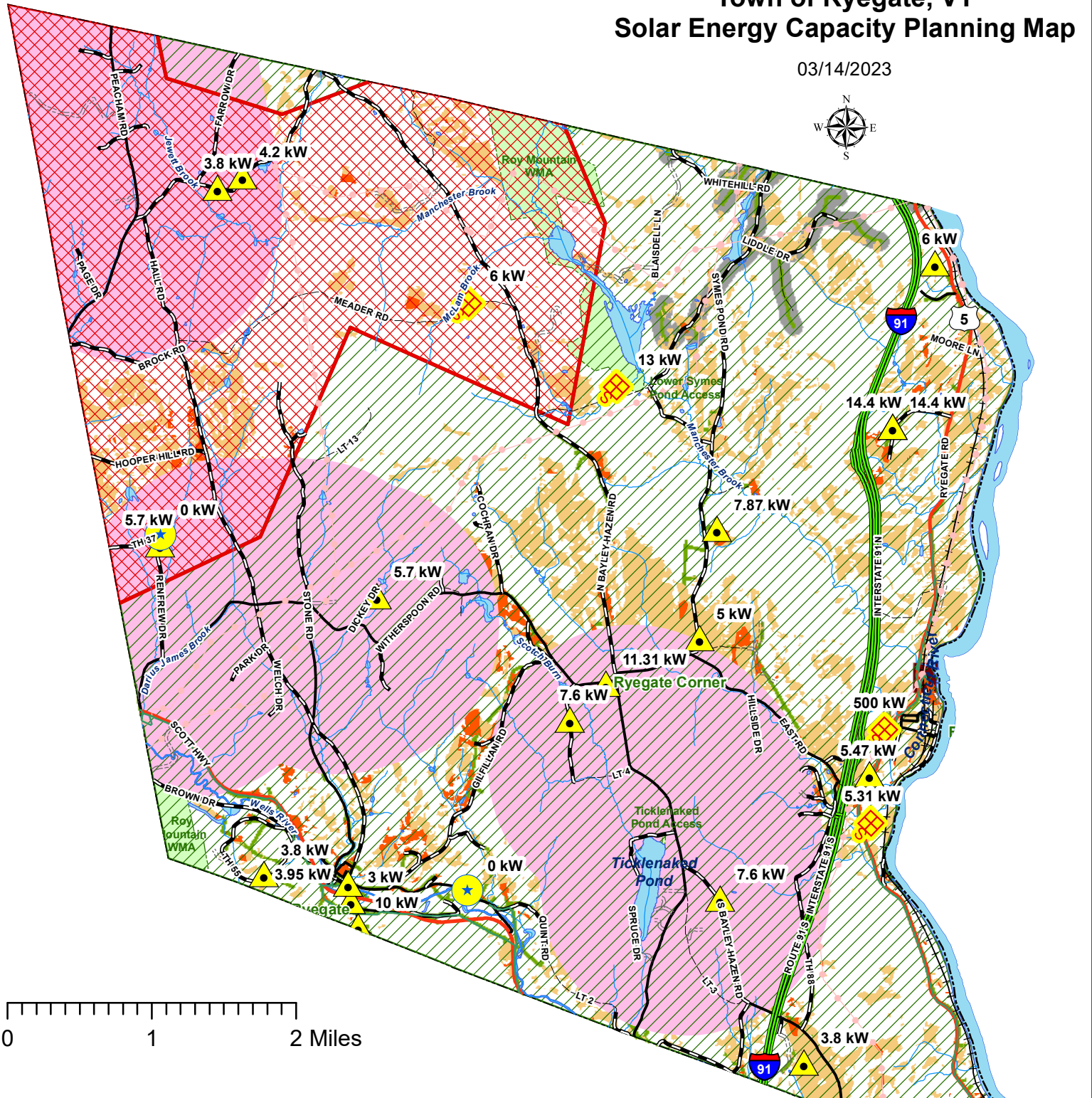

Solar Installations

- Ground-mounted PV
- Roof-Mounted PV
- Solar Hot Water

- US & State Highways
- Paved Town Road
- Unpaved Town Road
- Legal Trail
- Private Road
- Streams
- Lakes, Ponds & Rivers

Utility Franchise Areas

- Green Mountain Power
- Washington Electric Co-op
- State Protected Lands
- Town Identified Constraint
- Prime Solar - No State Constraint

Prime Solar - Possible State Constraint

- Substations

GMP Distribution Circuits Rating

- Unrated
- Substation transformer with at least 20% capacity remaining
- Substation transformer with less than 20% capacity remaining
- Substation transformer with less than 10% capacity remaining
- Due to system limitations, interconnections on this circuit may experience higher costs and delayed interconnections
- Interconnections on these circuits subject to GMP TGFOV Tariff fee of \$37 per kW of AC capacity

Warning- This Data is for planning purposes only and does not replace a survey and/or engineering study. Because this map is developed from various scale sources, there may be some discrepancies between data layers.

