

Town of Ryegate, VT Zoning District Map

03/16/2018

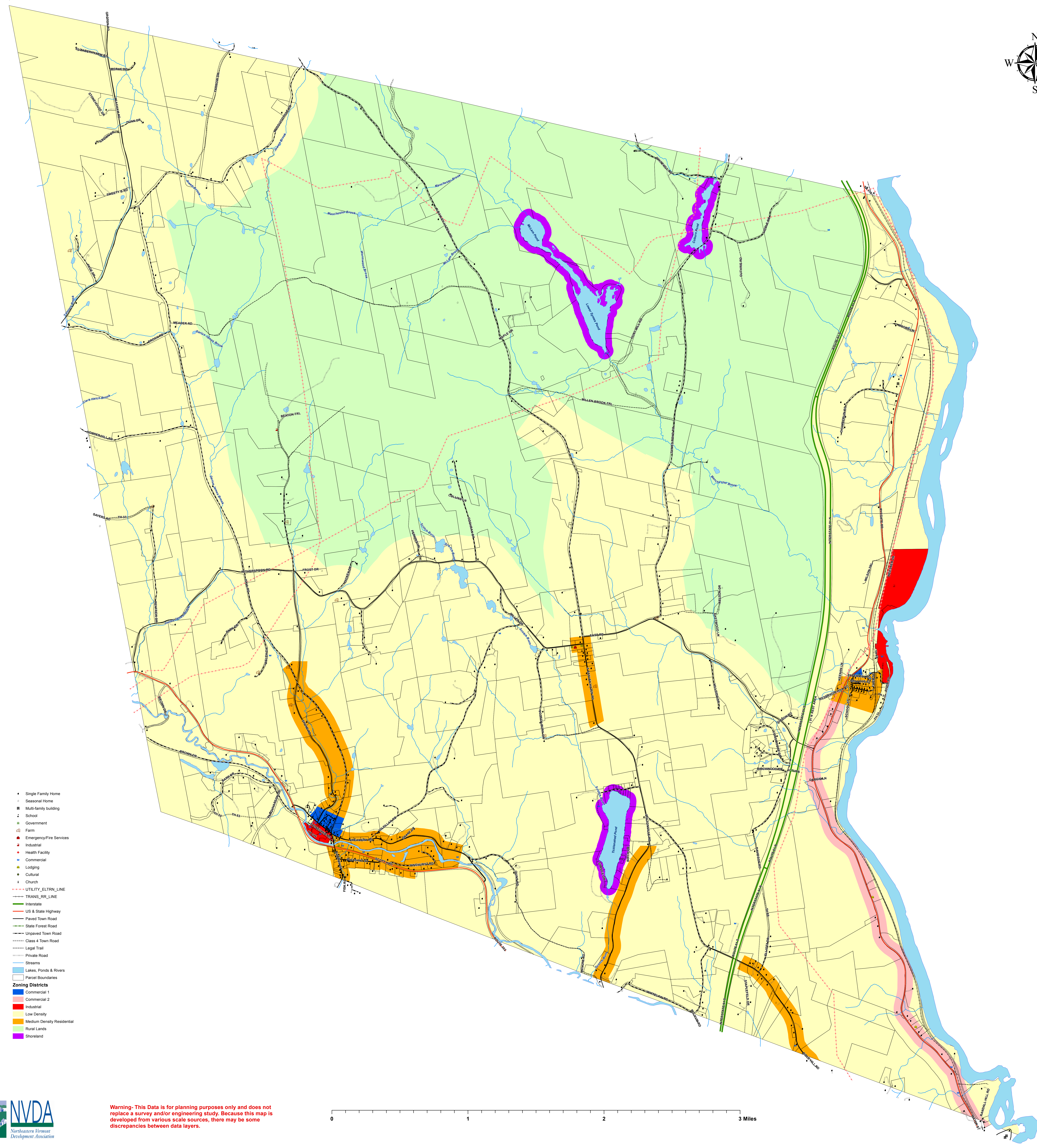

- Single Family Home
- ◻ Seasonal Home
- Multi Family building
- 2 School
- ◻ Government
- ◻ Farm
- Emergency/Fire Services
- Industrial
- Health Facility
- Commercial
- Lodging
- Cultural
- Church
- UTILITY_ELTRN_LINE
- TRANS_RR_LINE
- Interstate
- US & State Highway
- Paved Town Road
- State Forest Road
- Unpaved Town Road
- Class 4 Town Road
- Legal Trail
- Private Road
- Streams
- Lakes, Ponds & Rivers
- Parcel Boundaries
- Zoning Districts**
- Commercial 1
- Commercial 2
- Industrial
- Low Density
- Medium Density Residential
- Rural Lands
- Shoreland

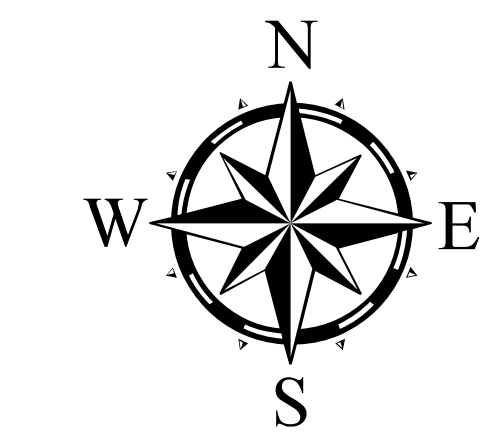
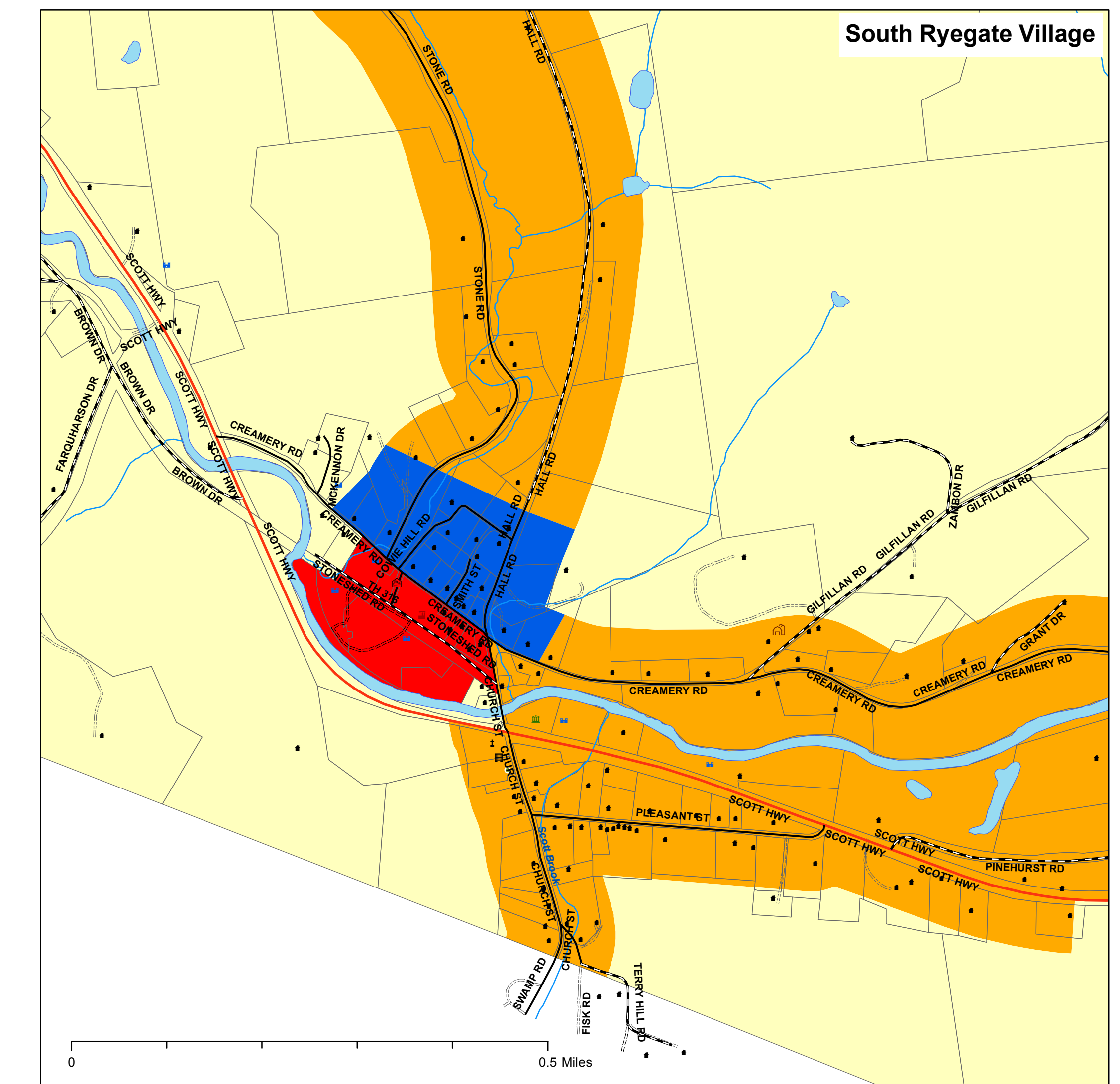
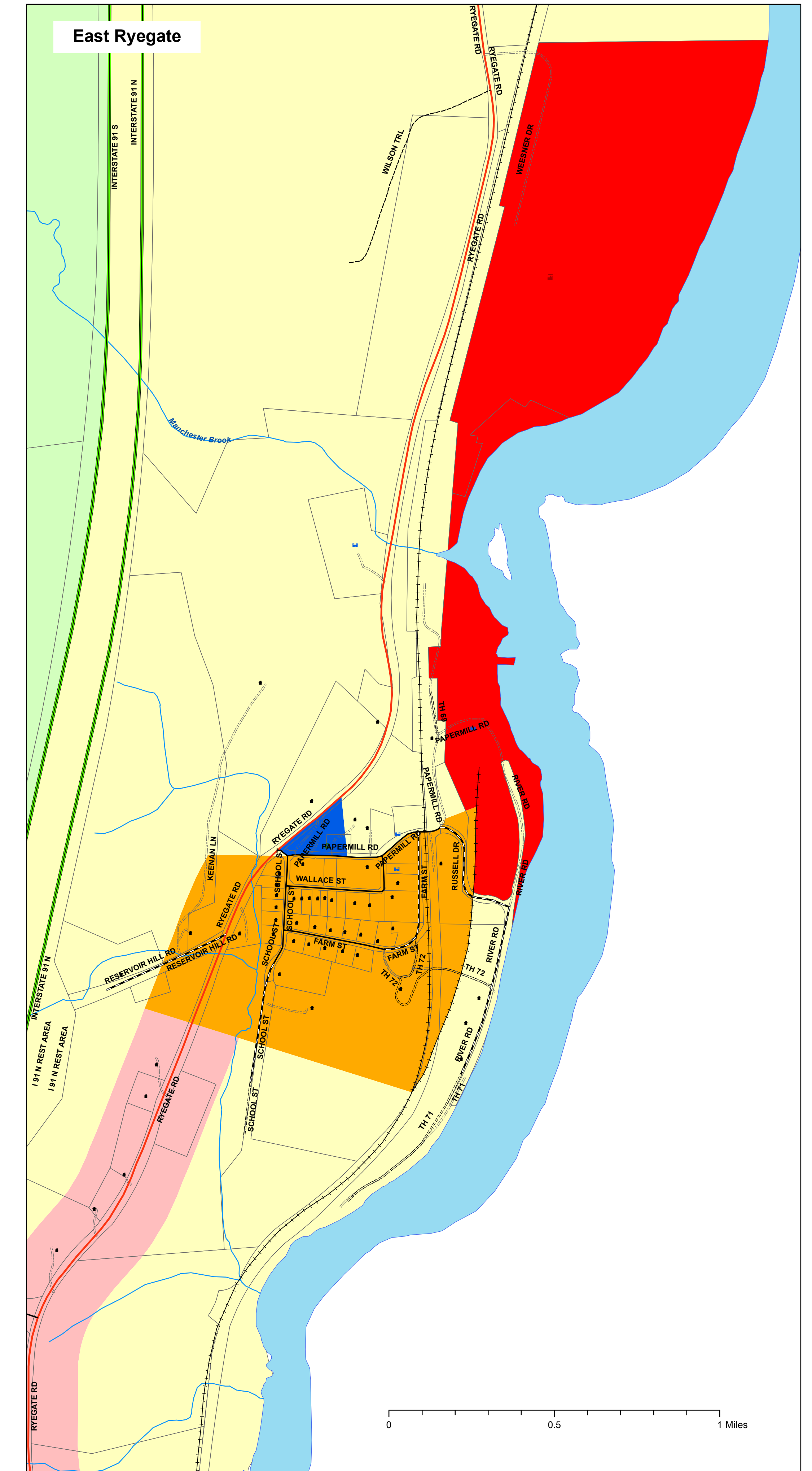

Warning: This Data is for planning purposes only and does not replace a survey and/or engineering study. Because this map is developed from various scale sources, there may be some discrepancies between data layers.

