

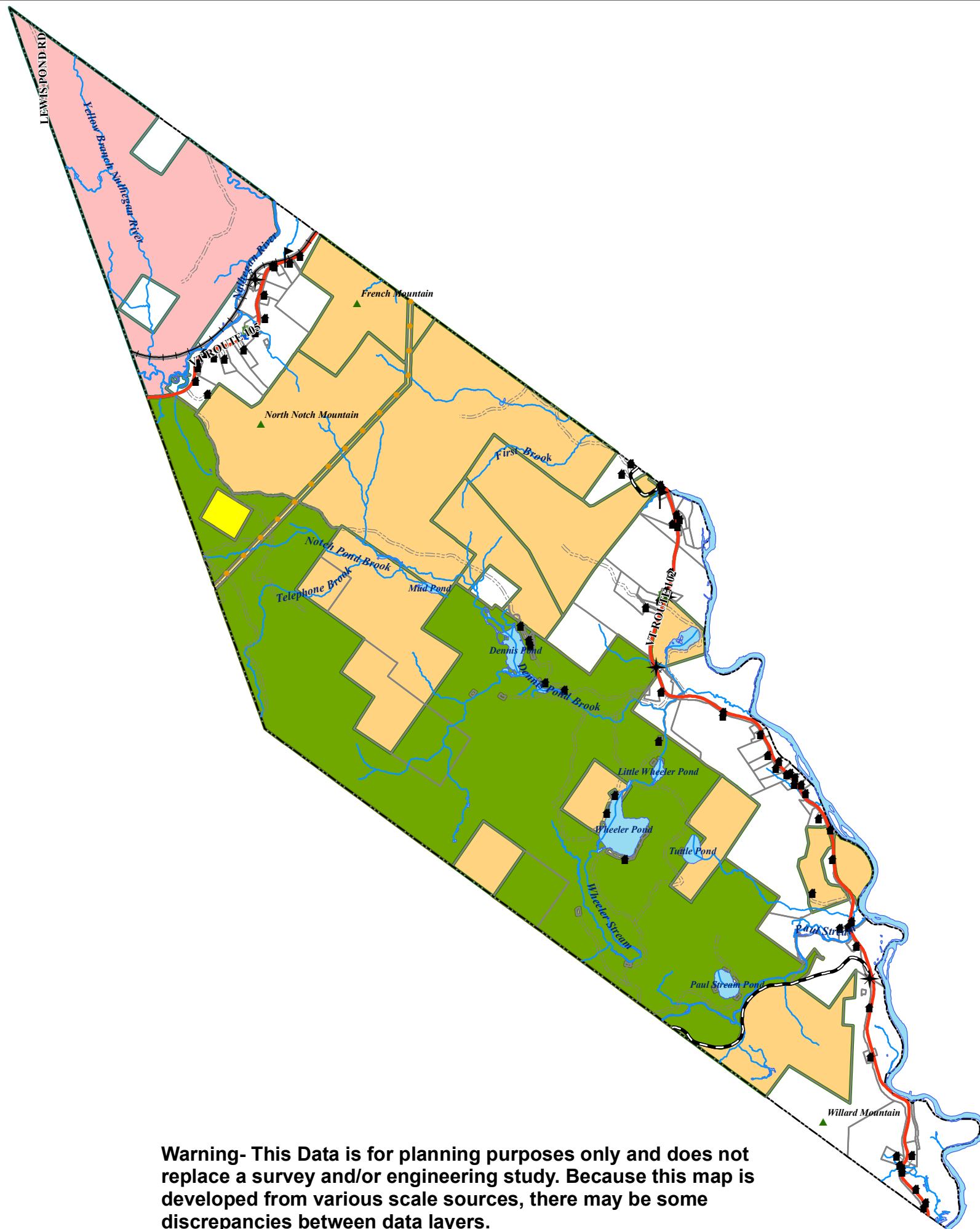

Town of Brunswick, VT Base Map

04/09/2019



- Single Family Building
 - Commercial Building
 - Communications Tower
 - Government Building
 - Public Gathering Place
 - Peaks
 - State Highway
 - Town Highway - Paved
 - Town Highway - Unpaved
 - Private Road
 - Major Electric Transmission Line
 - Railroad Tracks
 - Streams
 - Lakes, Ponds & Rivers
 - Parcel Boundaries - 2015
- Conserved Lands - Status of 2019**
- Federal
 - State
 - Town
 - Private

Warning- This Data is for planning purposes only and does not replace a survey and/or engineering study. Because this map is developed from various scale sources, there may be some discrepancies between data layers.

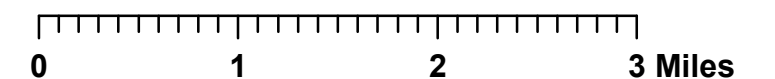

Town of Brunswick, VT Zoning Map

04/09/2019

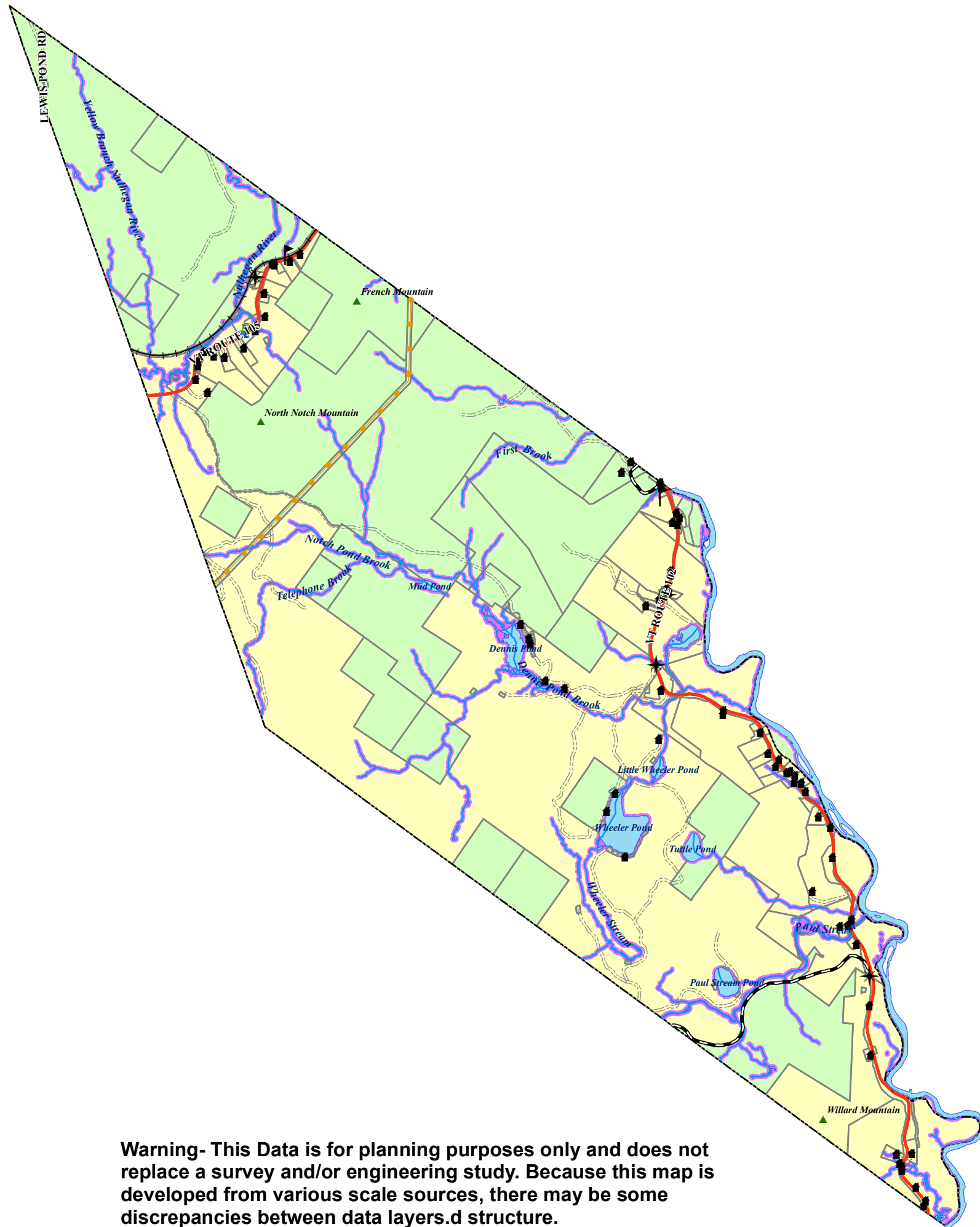

- Single Family Building
 - Commercial Building
 - Communications Tower
 - Government Building
 - Public Gathering Place
 - Peaks
 - Major Electric Transmission Line
 - Railroad Tracks
 - State Highway
 - Town Highway - Paved
 - Town Highway - Unpaved
 - Private Road
 - Streams
 - Lakes, Ponds & Rivers
 - Parcel Boundaries - 2015
- Zoning Districts**
- Forest Conservation
 - Rural Residential
 - Shoreland

Warning- This Data is for planning purposes only and does not replace a survey and/or engineering study. Because this map is developed from various scale sources, there may be some discrepancies between data layers.d structure.

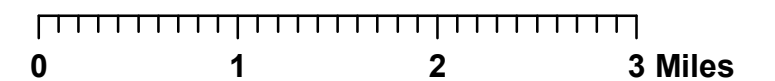

Town of Brunswick, VT Flood & River Corridor Map

04/09/2019



- Single Family Building
- Commercial Building
- ▲ Communications Tower
- Government Building
- ★ Public Gathering Place
- ▲ Peaks
- Major Electric Transmission Line
- +— Railroad Tracks
- State Highway
- Town Highway - Paved
- Town Highway - Unpaved
- Private Road
- Streams
- Lakes, Ponds & Rivers
- Parcel Boundaries - 2015
- ANR River Corridors

KEY TO SYMBOLS

ZONE DESIGNATIONS*

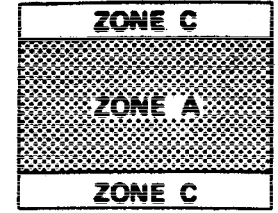

- Base Flood Elevation Line with elevation in feet 513
- Base Flood Elevation where uniform within zone (EL 997)
- Elevation Reference Mark RM7x
- River Mile M1.5

*EXPLANATION OF ZONE DESIGNATIONS

A flood insurance map displays the zone designations for a community according to areas of designated flood hazards. The zone designations used by FEMA are:

Zone	Explanation
A	Areas of 100-year flood; base flood elevations and flood hazard factors not determined.
A0	Areas of 100-year shallow flooding; flood depth 1 to 3 feet; product of flood depth (feet) and velocity (feet per second) less than 15.
AH	Areas of 100-year shallow flooding where depths are between one (1) and three (3) feet; base flood elevations are shown, but no flood hazard factors are determined.
A1-A30	Areas of 100-year flood; base flood elevations and flood hazard factors determined.
A99	Areas of 100-year flood to be protected by a flood protection system under construction; base flood elevations and flood hazard factors not determined.
B	Area between limits of 100-year flood and 500-year flood; areas of 100-year shallow flooding where depths less than 1 foot.
C	Areas outside 500-year flood.
D	Areas of undetermined, but possible, flood hazards.
V	Areas of 100-year coastal flood with velocity (wave action); base flood elevations and flood hazard factors not determined.
V1-V30	Areas of 100-year coastal flood with velocity (wave action); base flood elevations and flood hazard factors determined.

Warning- This Data is for planning purposes only and does not replace a survey and/or engineering study. Because this map is developed from various scale sources, there may be some discrepancies between data layers.

This map should NOT be used to make determinations about whether structures and/or activities are in or out of a flood hazard area. In ALL cases, a flood specialist should be contacted to make any determination about the status of a structure or proposed structure.

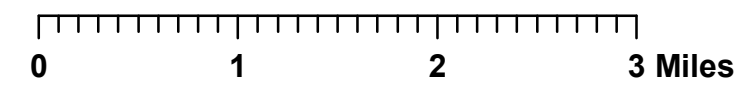

Town of Brunswick, VT Highest Priority Forest Block Map

04/09/2019

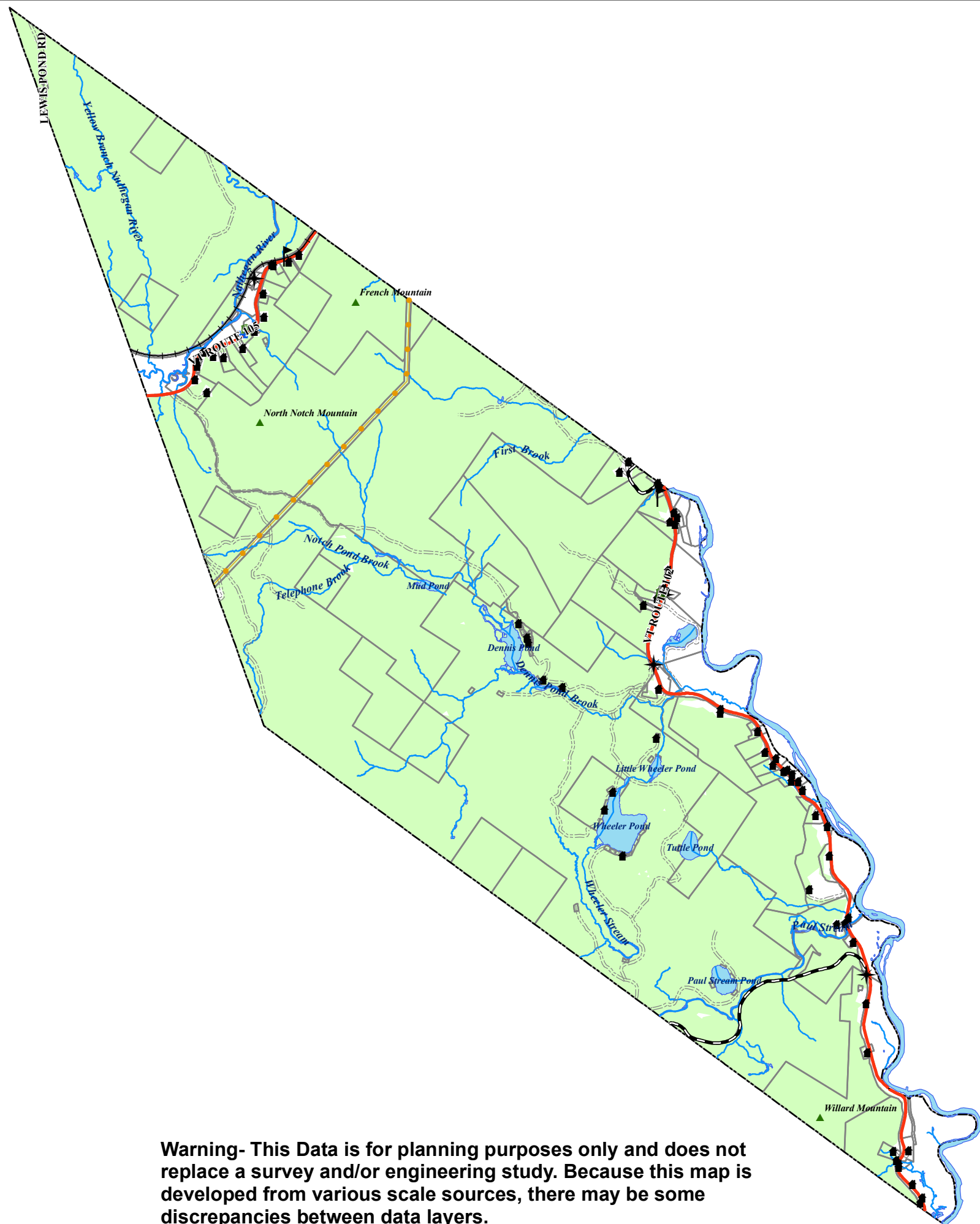

- Single Family Building
- Commercial Building
- Communications Tower
- Government Building
- Public Gathering Place
- Peaks
- State Highway
- Town Highway - Paved
- Town Highway - Unpaved
- Private Road
- Major Electric Transmission Line
- Railroad Tracks
- Streams
- Lakes, Ponds & Rivers
- Parcel Boundaries - 2015
- Highest Priority Interior Forest Blocks

Warning- This Data is for planning purposes only and does not replace a survey and/or engineering study. Because this map is developed from various scale sources, there may be some discrepancies between data layers.

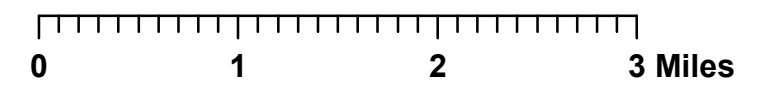



Town of Brunswick, VT Land Use/Cover Map

04/09/2019



- Single Family Building
- Commercial Building
- Communications Tower
- Government Building
- Public Gathering Place
- Peaks
- Major Electric Transmission Line
- Railroad Tracks
- State Highway
- Town Highway - Paved
- Town Highway - Unpaved
- Private Road
- Streams
- Lakes, Ponds & Rivers
- Parcel Boundaries - 2015
- Developed
- Open/Agricultural
- Forested
- Barren

Warning- This Data is for planning purposes only and does not replace a survey and/or engineering study. Because this map is developed from various scale sources, there may be some discrepancies between data layers.

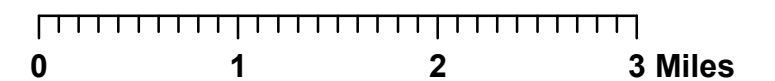

Brunswick, VT Natural Resource Constraints Map

04/09/2019

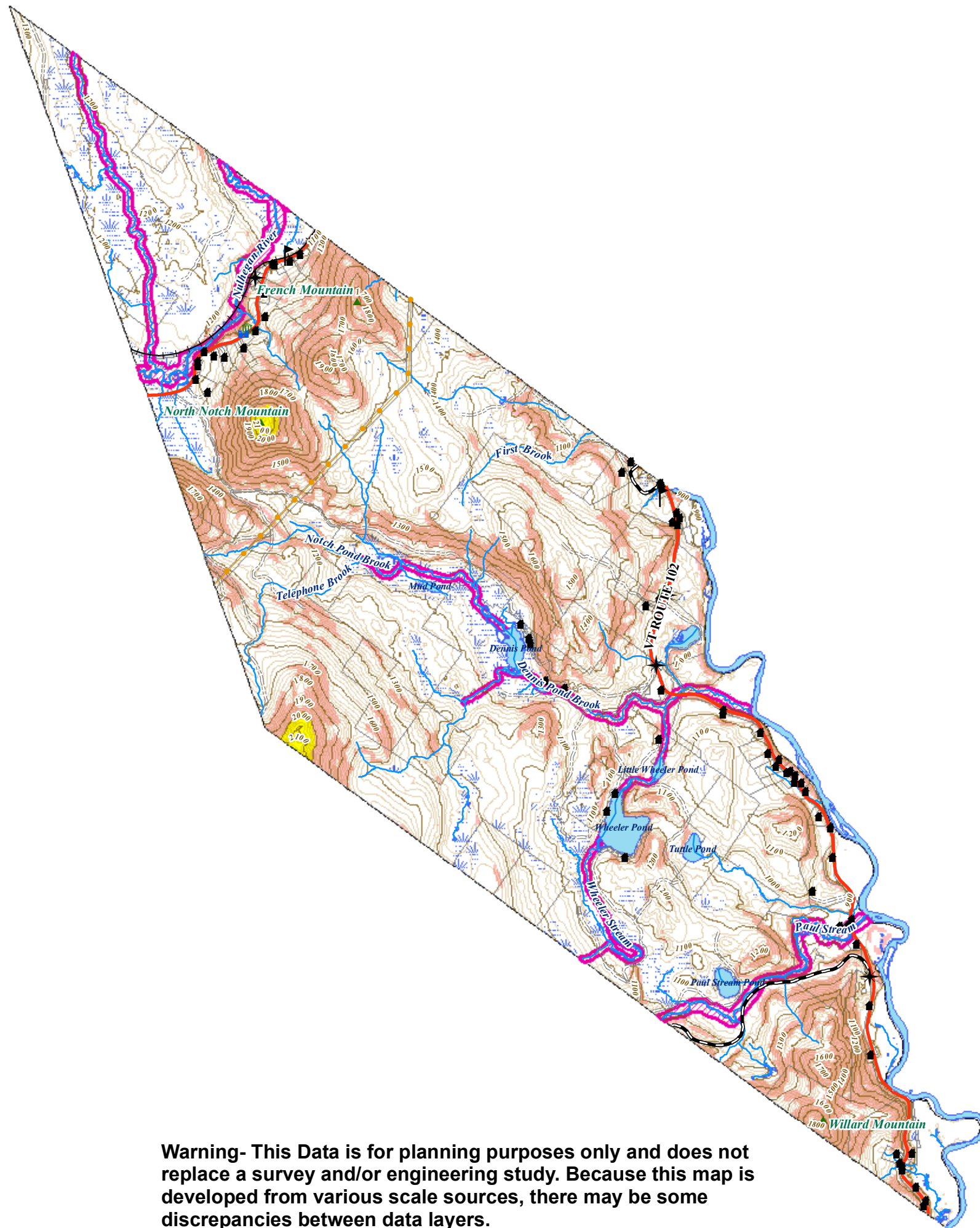

- Single Family Building
- Commercial Building
- Communications Tower
- Government Building
- Public Gathering Place
- Peaks
- Major Electric Transmission Line
- Railroad Tracks
- State Highway
- Town Highway - Paved
- Town Highway - Unpaved
- Private Road
- 100' Interval Elevation Contours
- 20' Interval Elevation Contours
- Streams
- Lakes, Ponds & Rivers
- Threatened/Endangered Species/Habitat
- ANR River Corridors
- U.S. & State Wetlands
- Town Boundary
- Parcel Boundaries - 2015
- Deer Wintering Areas
- Areas Over 2000 Feet - Regional Constraint
- Slopes Over 20%

Warning- This Data is for planning purposes only and does not replace a survey and/or engineering study. Because this map is developed from various scale sources, there may be some discrepancies between data layers.

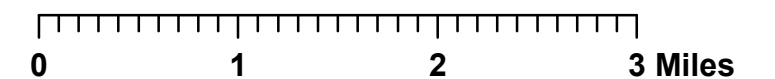

Town of Brunswick, VT Wildlife Connectors Map

04/09/2019

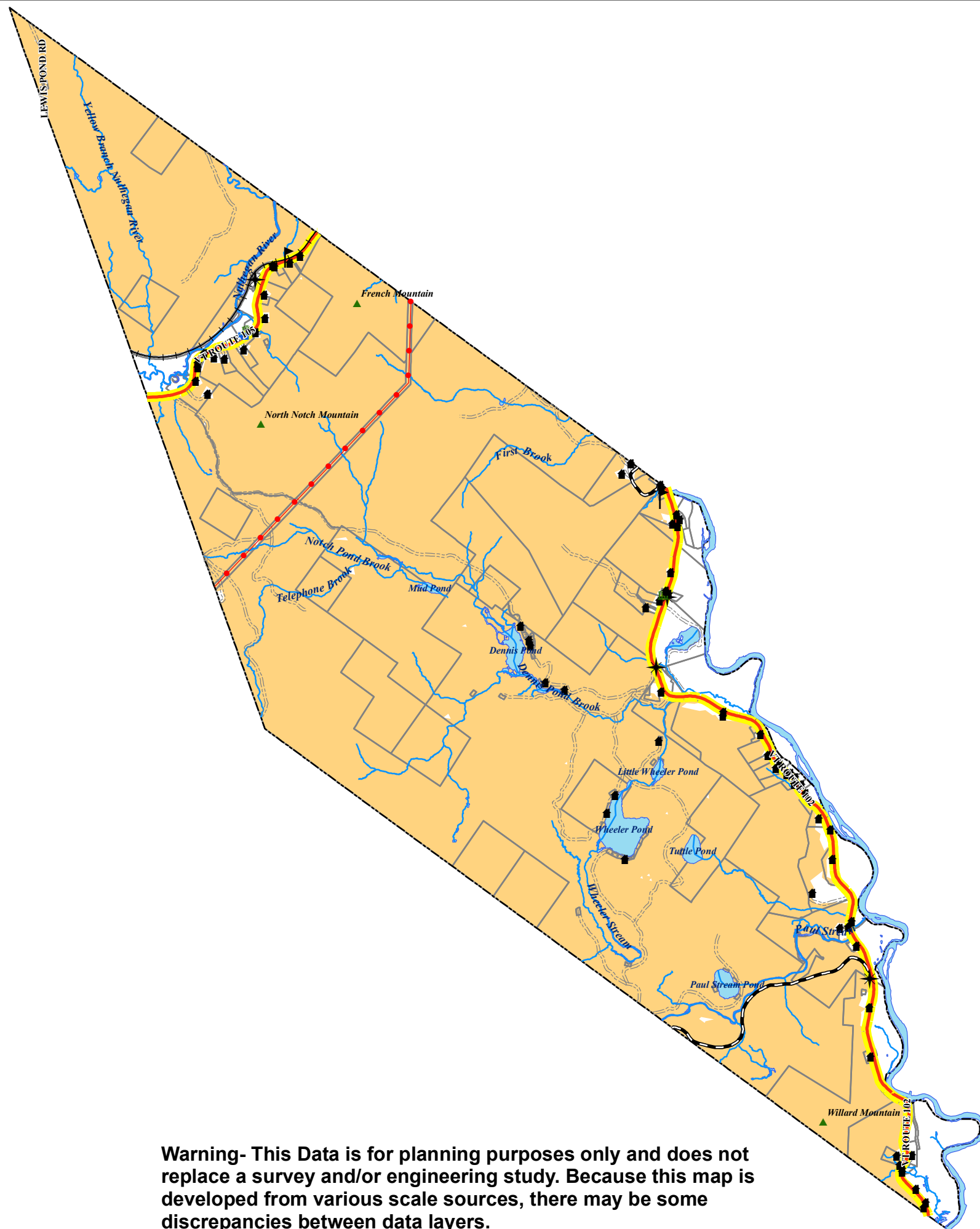

- Single Family Building
- Commercial Building
- Communications Tower
- Government Building
- Public Gathering Place
- Peaks
- Major Electric Transmission Line
- Railroad Tracks
- State Highway
- Town Highway - Paved
- Town Highway - Unpaved
- Private Road
- Highest Priority Wildlife Road Crossings
- Streams
- Lakes, Ponds & Rivers
- Parcel Boundaries - 2015
- Highest Priority Connectivity Blocks

Warning- This Data is for planning purposes only and does not replace a survey and/or engineering study. Because this map is developed from various scale sources, there may be some discrepancies between data layers.

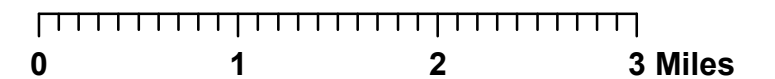

Town of Brunswick, VT Wildlife Habitat Blocks Map

04/09/2019

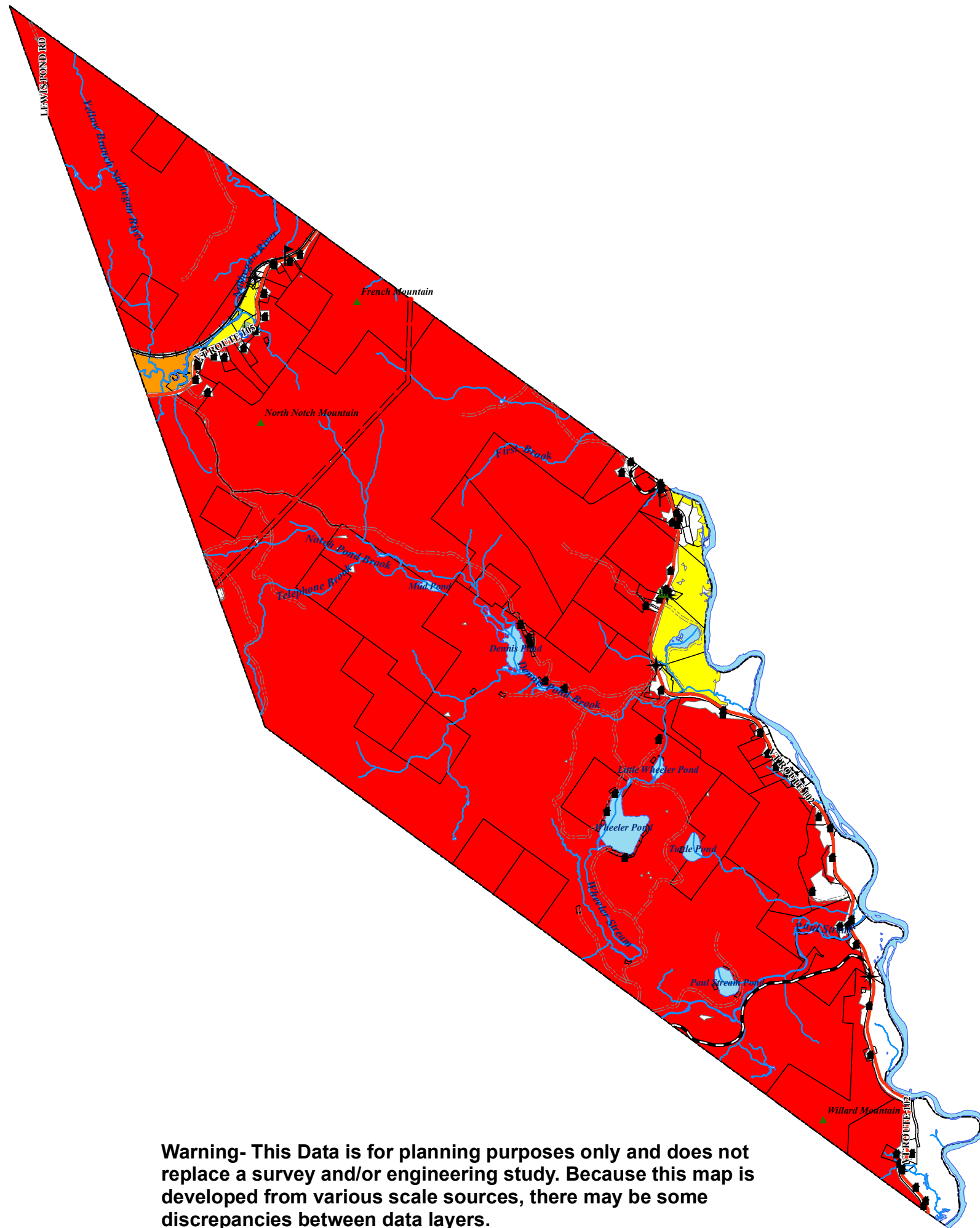

- Single Family Building
- Commercial Building
- Communications Tower
- Government Building
- Public Gathering Place
- Peaks
- Major Electric Transmission Line
- Railroad Tracks
- State Highway
- Town Highway - Paved
- Town Highway - Unpaved
- Private Road
- Streams
- Lakes, Ponds & Rivers
- Parcel Boundaries - 2015

Wildlife Habitat Block Importance

- Lowest Value
- 1
- 2
- 3
- 4
- 5
- 6
- 7
- 8
- 9
- 10 Highest Value

Warning- This Data is for planning purposes only and does not replace a survey and/or engineering study. Because this map is developed from various scale sources, there may be some discrepancies between data layers.

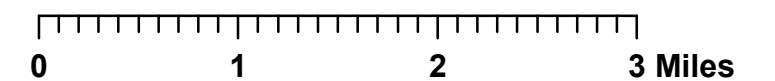

Town of Brunswick, VT Wind Energy Potential Map

04/09/2019

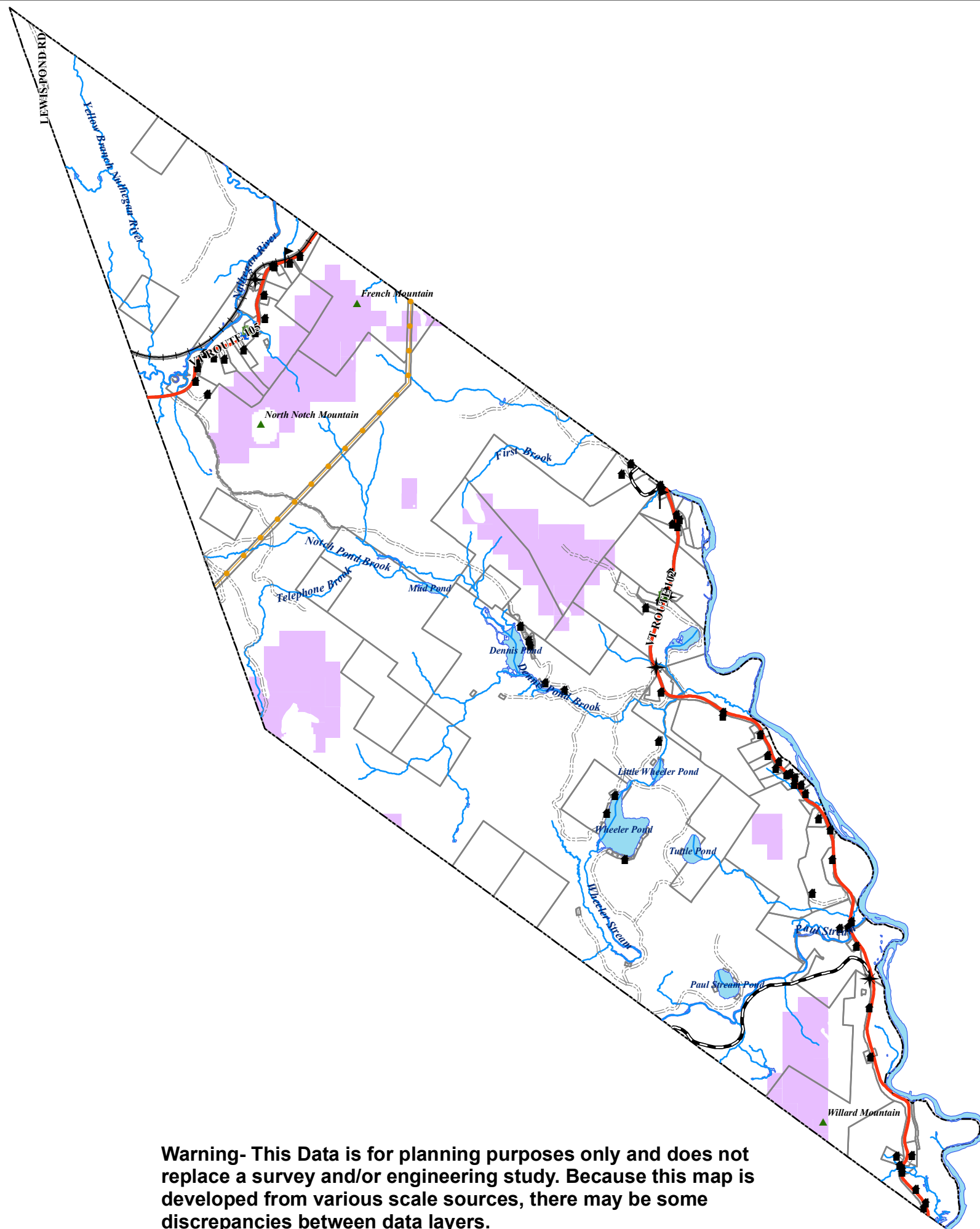

- Existing Wind Power Site
 - Single Family Building
 - Commercial Building
 - Communications Tower
 - Government Building
 - Public Gathering Place
 - Substation
 - Peaks
 - Major Electric Transmission Line
 - Railroad Tracks
 - State Highway
 - Town Highway - Paved
 - Town Highway - Unpaved
 - Private Road
 - Streams
 - Lakes, Ponds & Rivers
 - Parcel Boundaries - 2015
 - Brunswick_Regional_2000_feet
- Prime Wind Areas**
- No Constraint
 - Possible Constraint

Warning- This Data is for planning purposes only and does not replace a survey and/or engineering study. Because this map is developed from various scale sources, there may be some discrepancies between data layers.

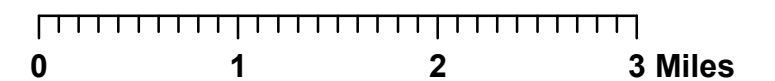

Town of Brunswick, VT Solar Energy Potential Map

04/09/2019

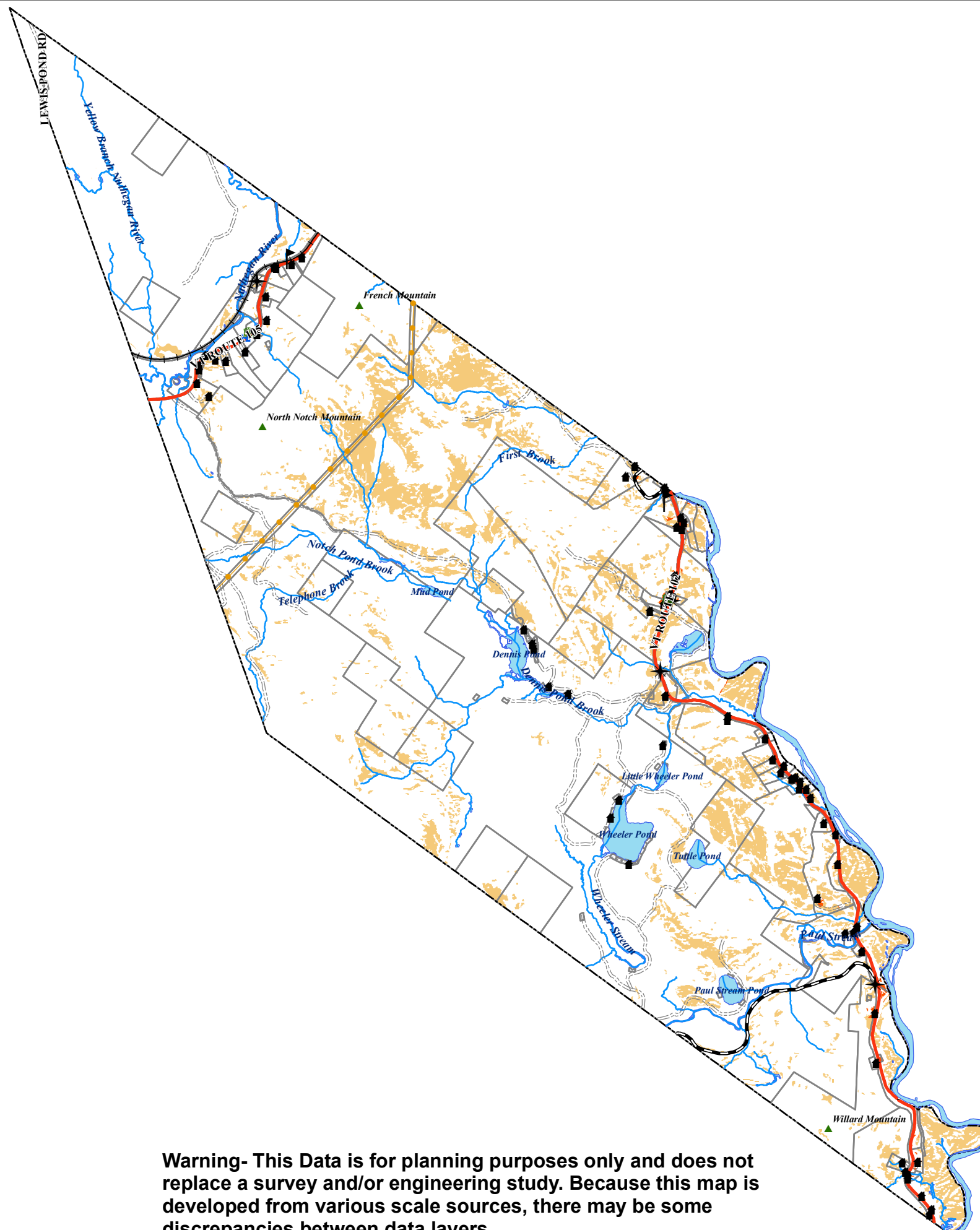

- Single Family Building
 - Commercial Building
 - Communications Tower
 - Government Building
 - Public Gathering Place
 - Substation
 - Peaks
 - Major Electric Transmission Line
 - Railroad Tracks
 - State Highway
 - Town Highway - Paved
 - Town Highway - Unpaved
 - Private Road
 - Streams
 - Lakes, Ponds & Rivers
 - Parcel Boundaries - 2015
- Prime Solar**
- No State Constraint
 - Possible State Constraint

Warning- This Data is for planning purposes only and does not replace a survey and/or engineering study. Because this map is developed from various scale sources, there may be some discrepancies between data layers.

