

# Town of Burke Base Map

03/24/2017

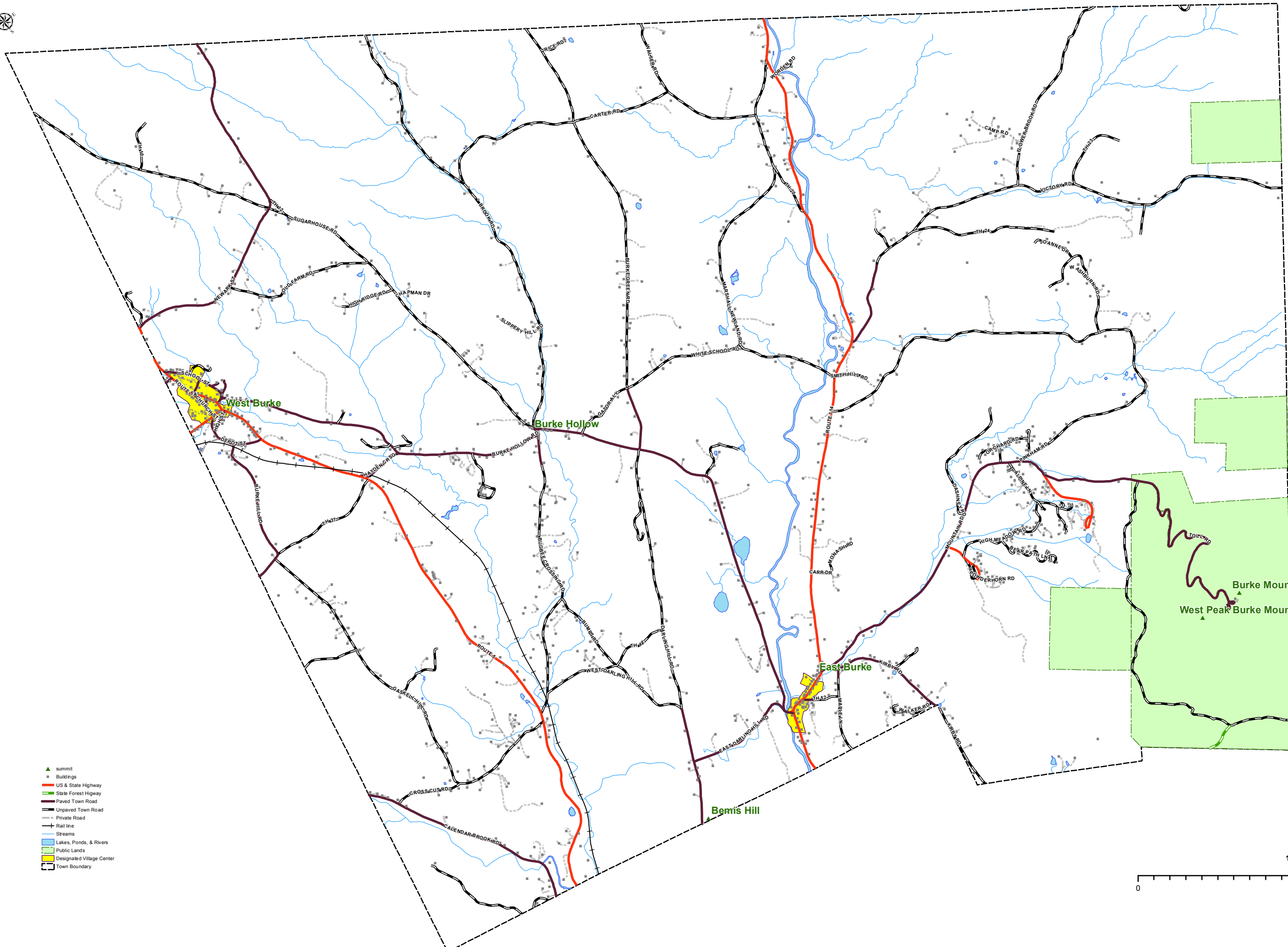

- ▲ summit
- Buildings
- US & State Highway
- State Forest Highway
- Paved Town Road
- Unpaved Town Road
- Private Road
- Rail line
- Streams
- Lakes, Ponds, & Rivers
- Public Lands
- Designated Village Center
- Town Boundary

Burke Mountain  
West Peak Burke Mountain

Bemis Hill

West Burke

Burke Hollow

East Burke

1:36,000

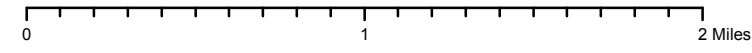



# Town of Burke Land Use/Cover Map

03/24/2017



- Buildings
- Rail line
- US & State Highway
- State Forest Highway
- Paved Town Road
- Unpaved Town Road
- Private Road
- Streams
- Lakes, Ponds, & Rivers
- Developed Land
- Open Land
- Forested Land
- Public Lands

1:36,000

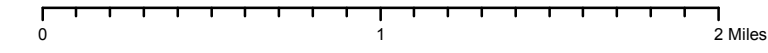



**Town of Burke  
Natural Resource  
Constraints Map**  
03/24/2017

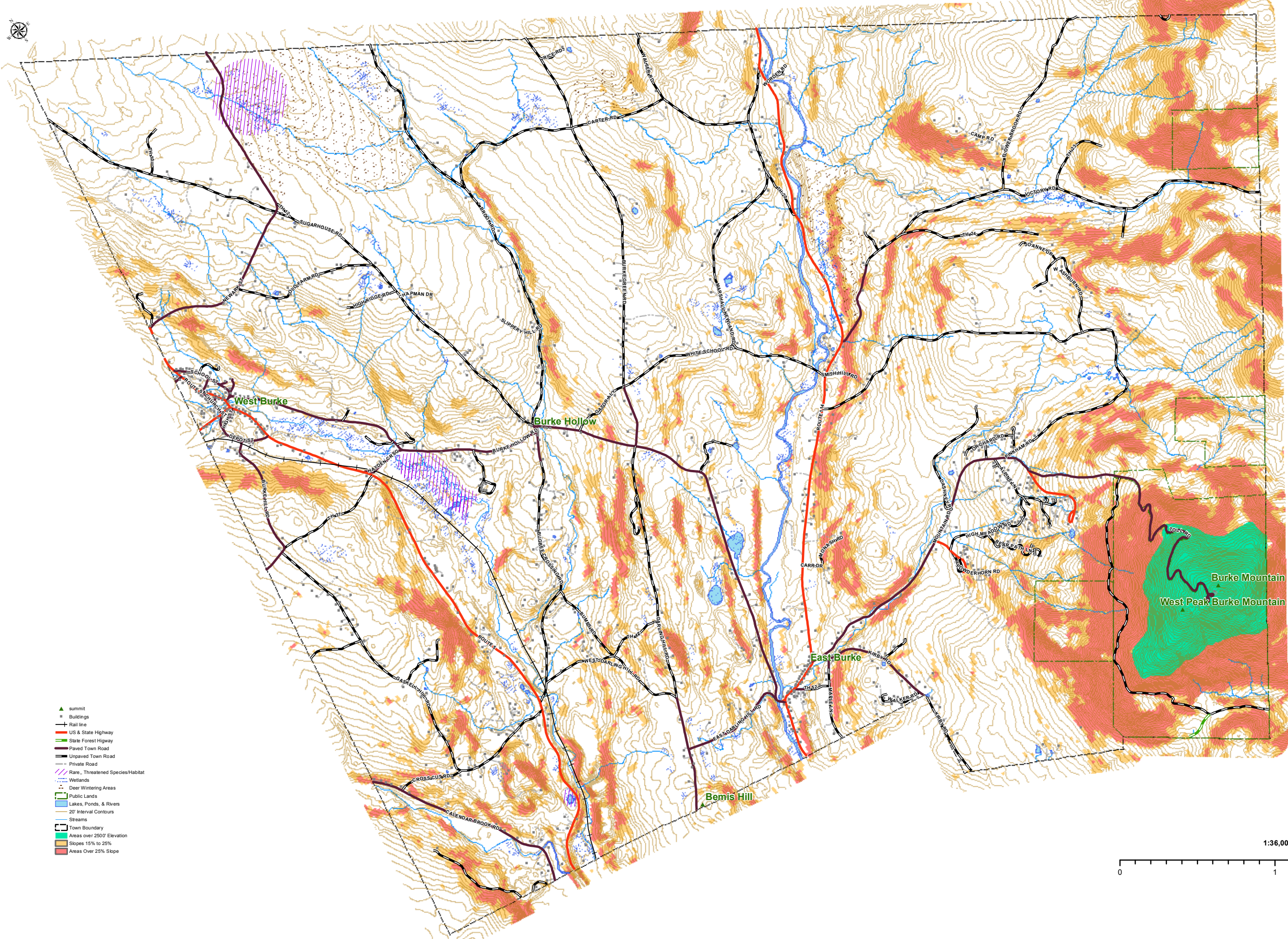

- ▲ summit
- Buildings
- Rail line
- US & State Highway
- State Forest Highway
- Paved Town Road
- Unpaved Town Road
- Private Road
- ▨ Rare, Threatened Species/Habitat
- ▨ Wetlands
- ▨ Deer Wintering Areas
- ▨ Public Lands
- ▨ Lakes, Ponds, & Rivers
- ▨ 20' Interval Contours
- ▨ Streams
- ▨ Town Boundary
- ▨ Areas over 2500' Elevation
- ▨ Slopes 15% to 25%
- ▨ Areas Over 25% Slope

1:36,000

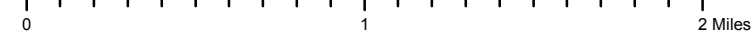



# Town of Burke River Corridors & Flood Hazard Areas

03/24/2017

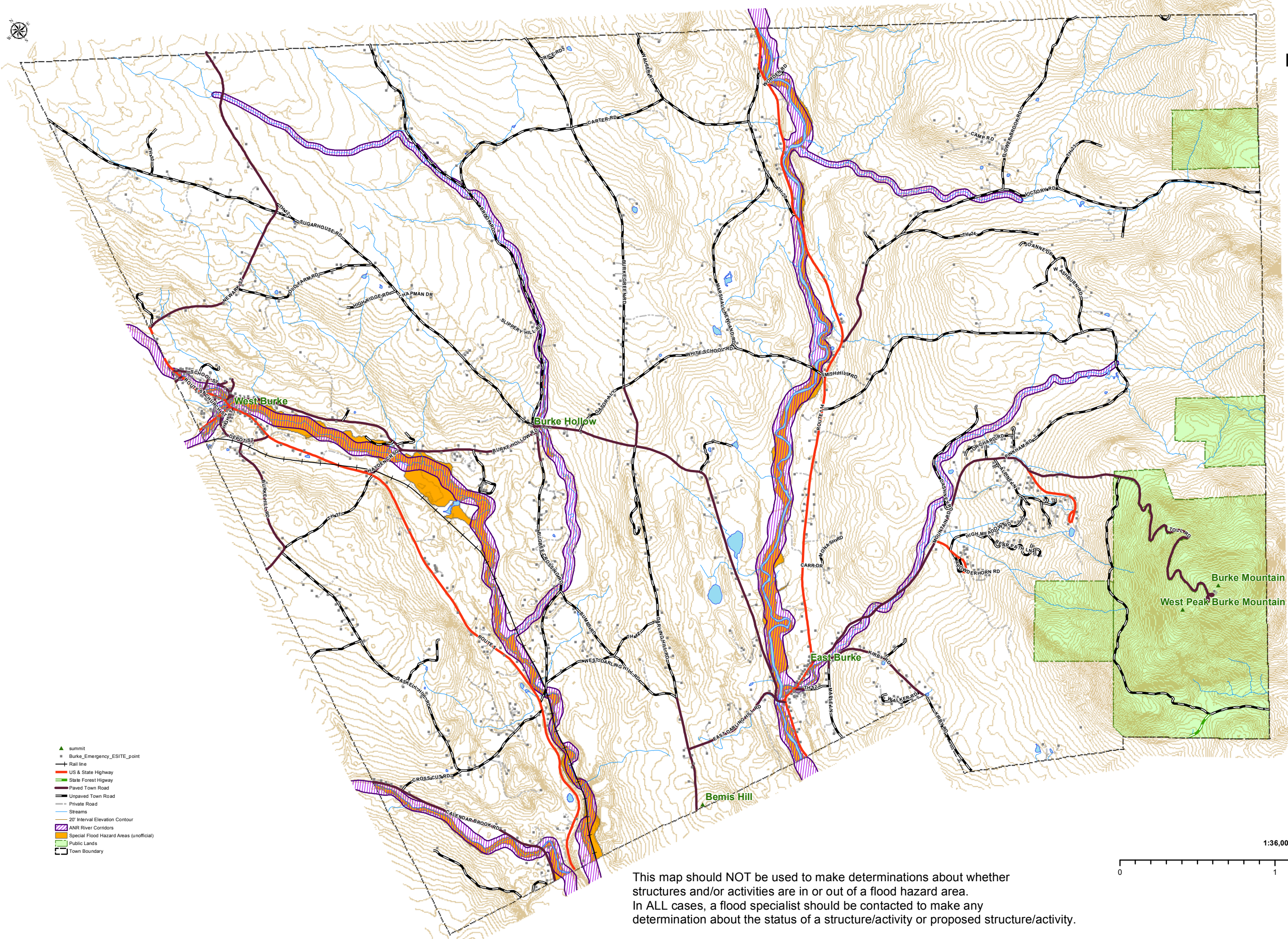

- ▲ summit
- Burke\_Emergency\_ESITE\_point
- Rail line
- US & State Highway
- State Forest Highway
- Paved Town Road
- Unpaved Town Road
- Private Road
- Streams
- 20' Interval Elevation Contour
- ▨ ANR River Corridors
- ▨ Special Flood Hazard Areas (unofficial)
- ▨ Public Lands
- ▭ Town Boundary

1:36,000

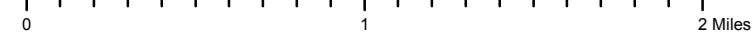

This map should NOT be used to make determinations about whether structures and/or activities are in or out of a flood hazard area. In ALL cases, a flood specialist should be contacted to make any determination about the status of a structure/activity or proposed structure/activity.



# Town of Burke Zoning Map

03/24/2017

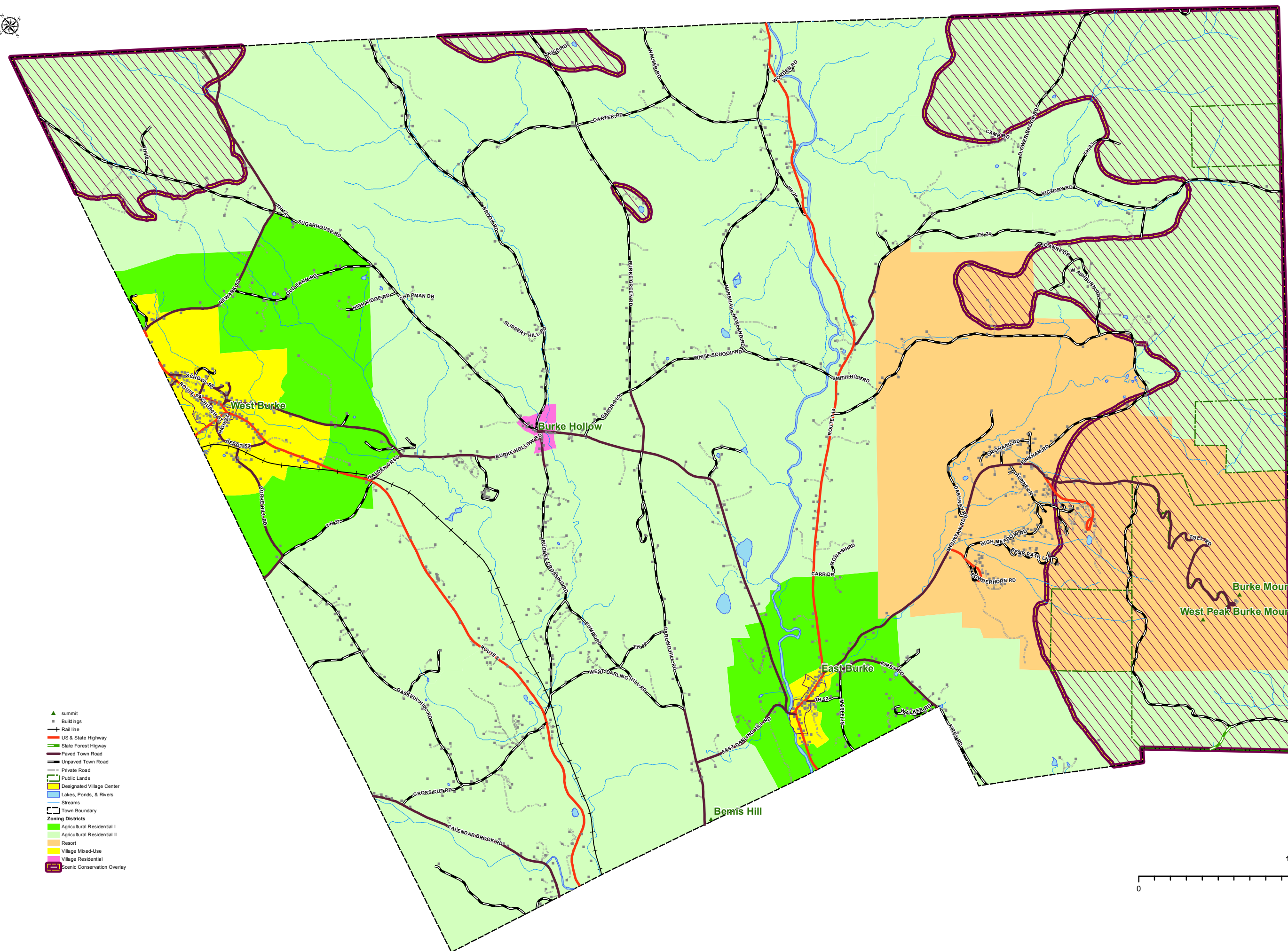

- ▲ summit
- Buildings
- Rail line
- US & State Highway
- State Forest Highway
- Paved Town Road
- Unpaved Town Road
- Private Road
- Public Lands
- Designated Village Center
- Lakes, Ponds, & Rivers
- Streams
- Town Boundary
- Zoning Districts**
- Agricultural Residential I
- Agricultural Residential II
- Resort
- Village Mixed-Use
- Village Residential
- Scenic Conservation Overlay

1:36,000

0 1 2 Miles



# Town of Burke Priority Habitat Blocks

01/21/2020

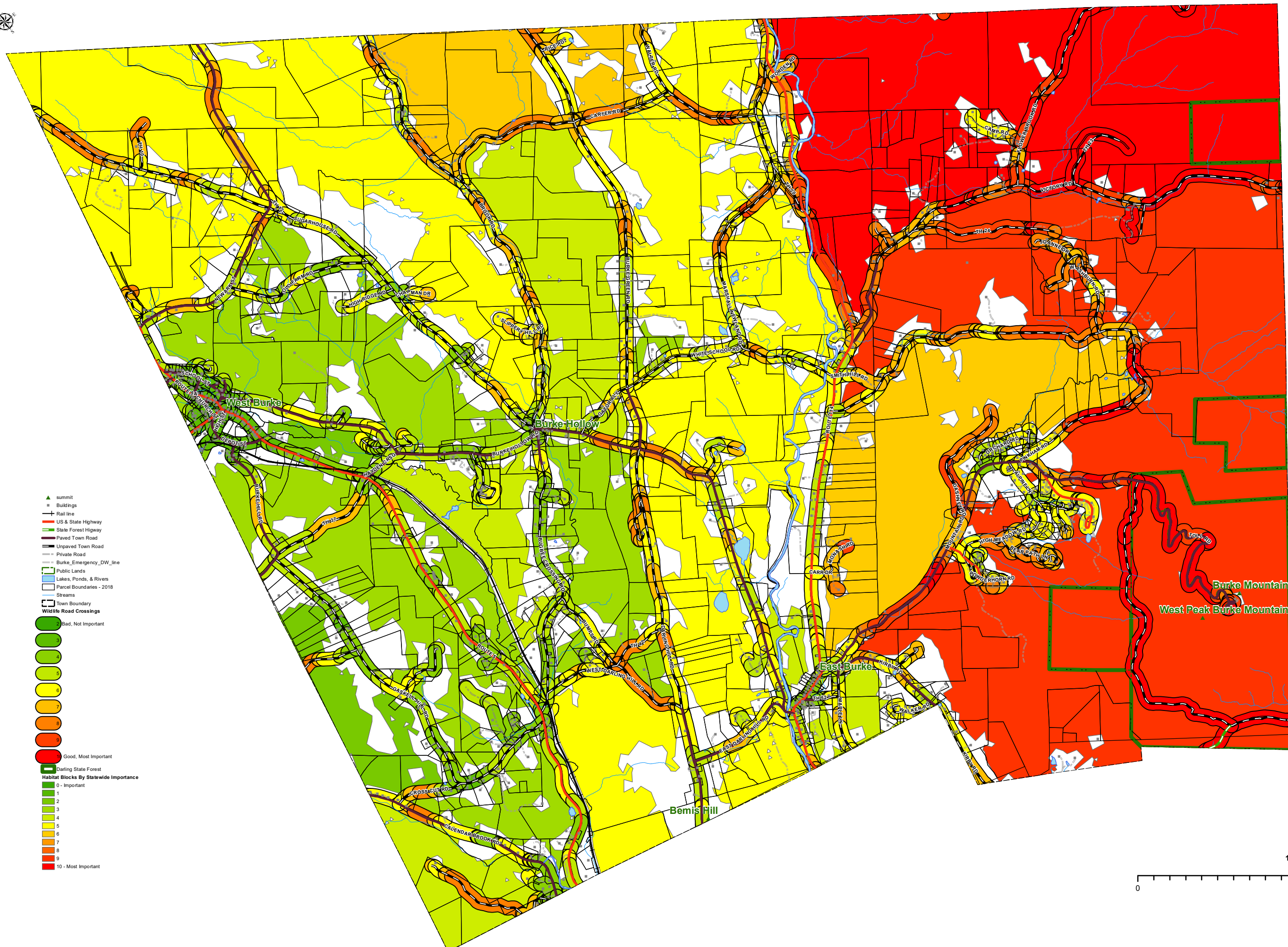

▲ summit  
 ■ Buildings  
 — Rail line  
 — US & State Highway  
 — State Forest Highway  
 — Paved Town Road  
 — Unpaved Town Road  
 — Private Road  
 — Burke\_Emergency\_DW\_line  
 ■ Public Lands  
 ■ Lakes, Ponds, & Rivers  
 ■ Parcel Boundaries - 2018  
 ■ Streams  
 ■ Town Boundary  
**Wildlife Road Crossings**  
 ● Bad, Not Important  
 ●  
 ●  
 ●  
 ●  
 ●  
 ●  
 ●  
 ●  
 ●  
 ●  
 ● Good, Most Important  
 ■ Darling State Forest  
**Habitat Blocks By Statewide Importance**  
 0 - Important  
 1  
 2  
 3  
 4  
 5  
 6  
 7  
 8  
 9  
 10 - Most Important

1:36,000

