

# Town of Westfield Base Map

11/01/2018

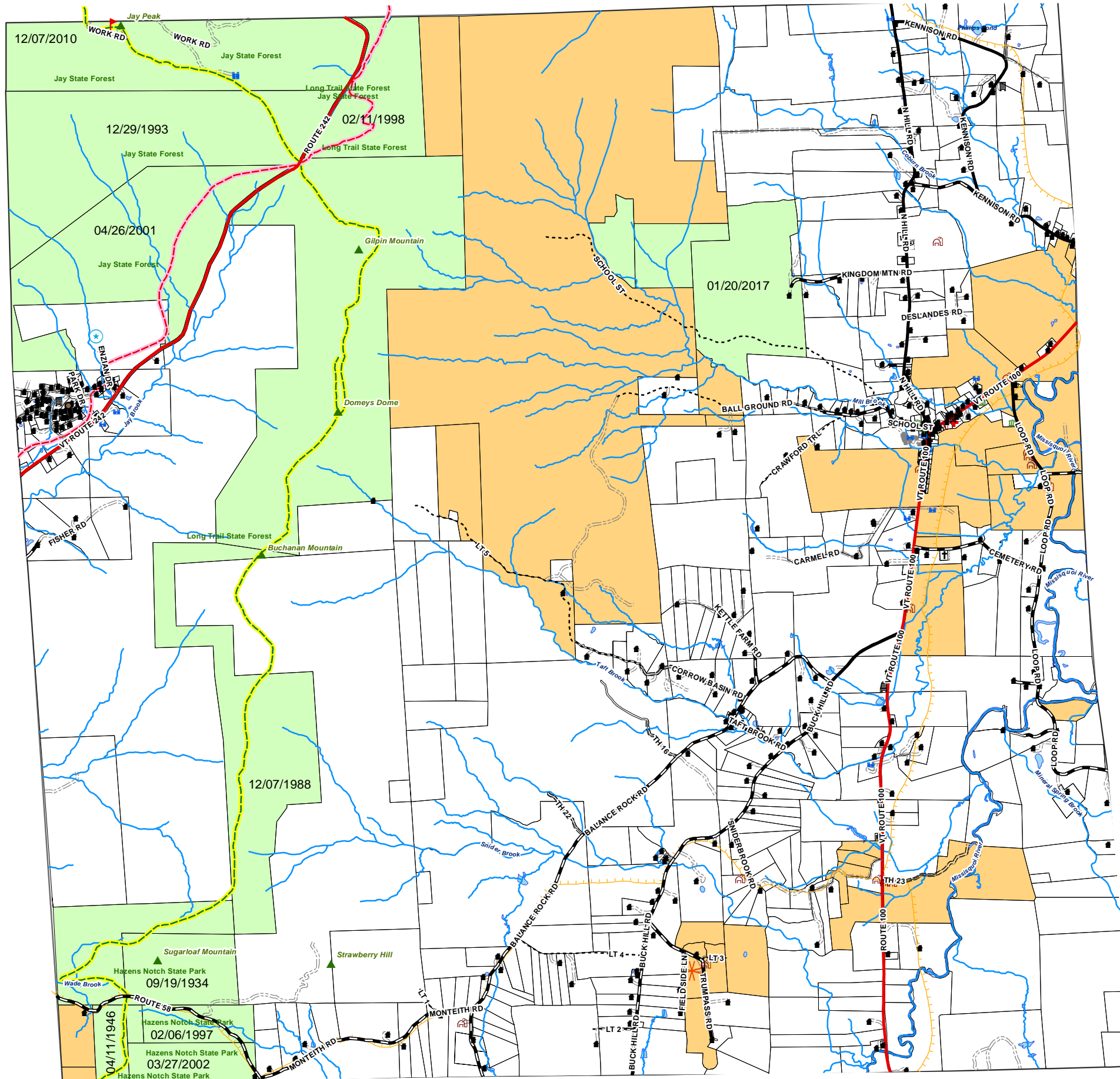

- Water Tank
- Cemetery
- Communication Tower
- Wind Tower
- Multi-Family Dwelling
- Single Family Home
- Commercial Building
- Other Building
- Farm
- Community/Recreational Facility
- Government Building
- Health Clinic
- House of Worship
- Public Gathering Place/Cultural
- State Highway
- Town Highway - Paved
- Town Highway - Unpaved
- Town Highway - Class 4
- Town Legal Trail
- Private Road
- Catamount Trail
- Green Mountain Club Trails
- Vast Trails
- Streams
- Parcel Boundaries - 2009
- Lakes, Ponds & Rivers
- Town Boundary
- Protected Lands**
- Land Trusts
- State Lands

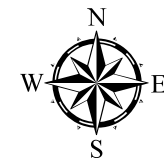
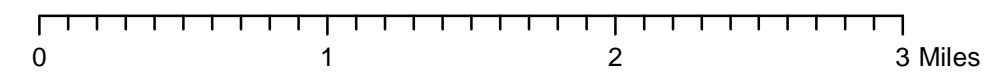

Warning- This Data is for planning purposes only and does not replace a survey and/or engineering study. Because this map is developed from various scale sources, there may be some discrepancies between data layers.



# Town of Westfield, VT Flood Hazard Map

07/18/2018

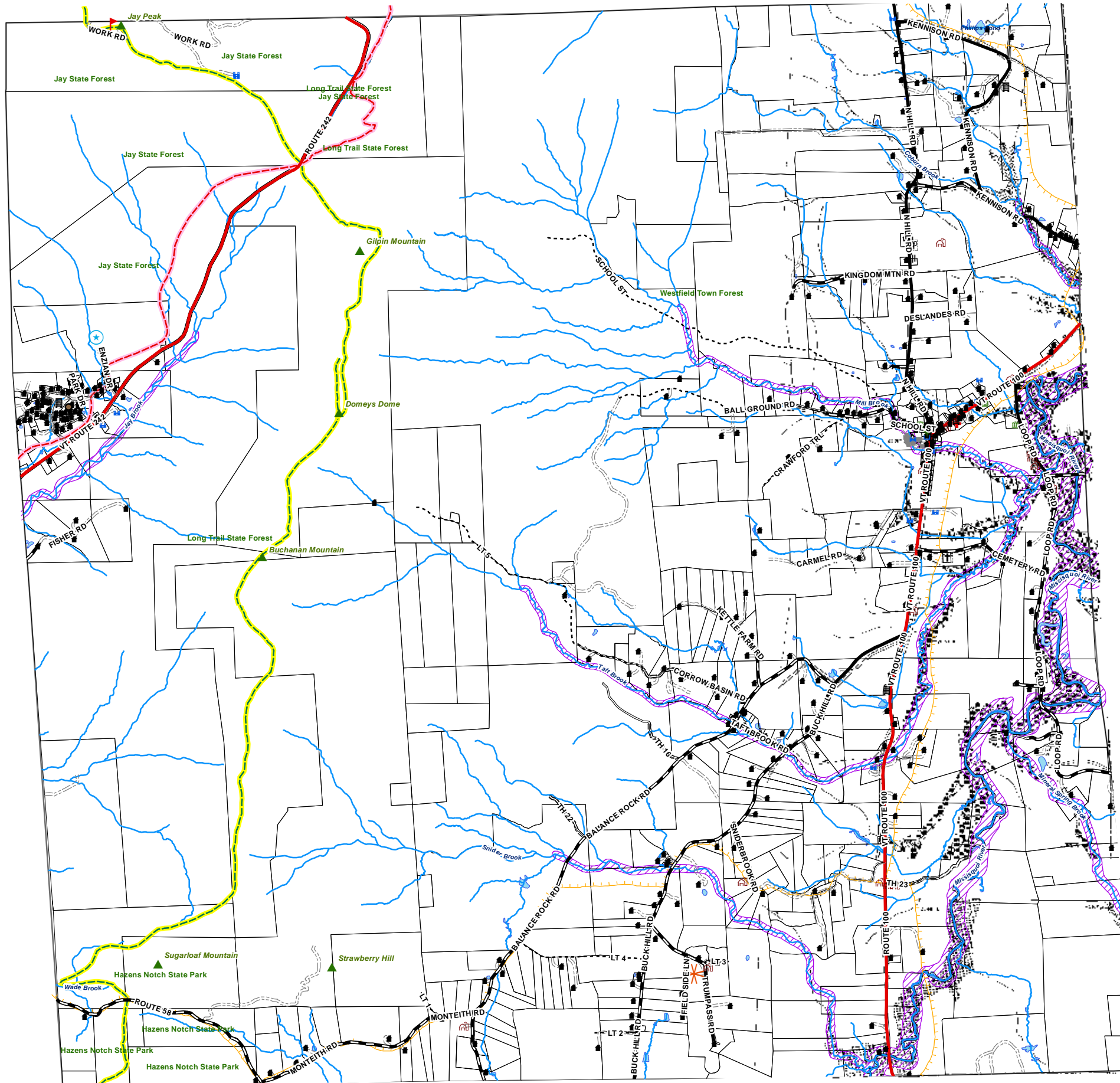
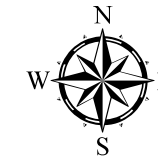

## KEY TO SYMBOLS

- Water Tank
- Cemetery
- Communication Tower
- Wind Tower
- Multi-Family Dwelling
- Single Family Home
- Commercial Building
- Other Building
- Farm
- Community/Recreational Facility
- Government Building
- Health Clinic
- House of Worship
- Public Gathering Place/Cultural
- State Highway
- Town Highway - Paved
- Town Highway - Unpaved
- Town Highway - Class 4
- Town Legal Trail
- Private Road
- Catamount Trail
- Green Mountain Club Trails
- Vast Trails
- Streams
- Parcel Boundaries - 2009
- Lakes, Ponds & Rivers
- Town Boundary
- ANR River Corridors

## ZONE DESIGNATIONS\*

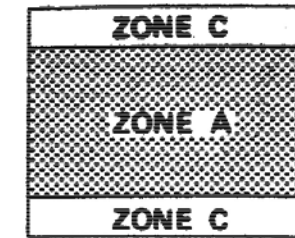

Base Flood Elevation Line with elevation in feet

Base Flood Elevation where uniform within zone

Elevation Reference Mark

River Mile

513

(EL 997)

RM7x

+ M1.5

## \*EXPLANATION OF ZONE DESIGNATIONS

A flood insurance map displays the zone designations for a community according to areas of designated flood hazards. The zone designations used by FEMA are:

Zone	Explanation
A	Areas of 100-year flood; base flood elevations and flood hazard factors not determined.
AO	Areas of 100-year shallow flooding; flood depth 1 to 3 feet; product of flood depth (feet) and velocity (feet per second) less than 15
AH	Areas of 100-year shallow flooding where depths are between one (1) and three (3) feet; base flood elevations are shown, but no flood hazard factors are determined.
A1-A30	Areas of 100-year flood; base flood elevations and flood hazard factors determined.
A99	Areas of 100-year flood to be protected by a flood protection system under construction; base flood elevations and flood hazard factors not determined.
B	Area between limits of 100-year flood and 500-year flood, areas of 100-year shallow flooding where depths less than 1 foot.
C	Areas outside 500-year flood.
D	Areas of undetermined, but possible, flood hazards.
V	Areas of 100-year coastal flood with velocity (wave action); base flood elevations and flood hazard factors not determined.
V1-V30	Areas of 100-year coastal flood with velocity (wave action); base flood elevations and flood hazard factor determined.

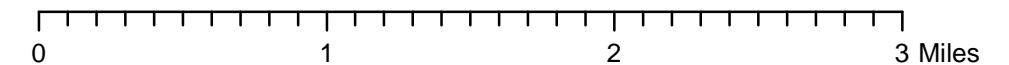

Warning- This Data is for planning purposes only and does not replace a survey and/or engineering study. Because this map is developed from various scale sources, there may be some discrepancies between data layers.

This map should NOT be used to make determinations about whether structures and/or activities are in or out of a flood hazard area. In ALL cases, a flood specialist should be contacted to make any determination about the status of a structure or proposed structure.

# Town of Westfield Wildlife Habitat Blocks Map

07/18/2018

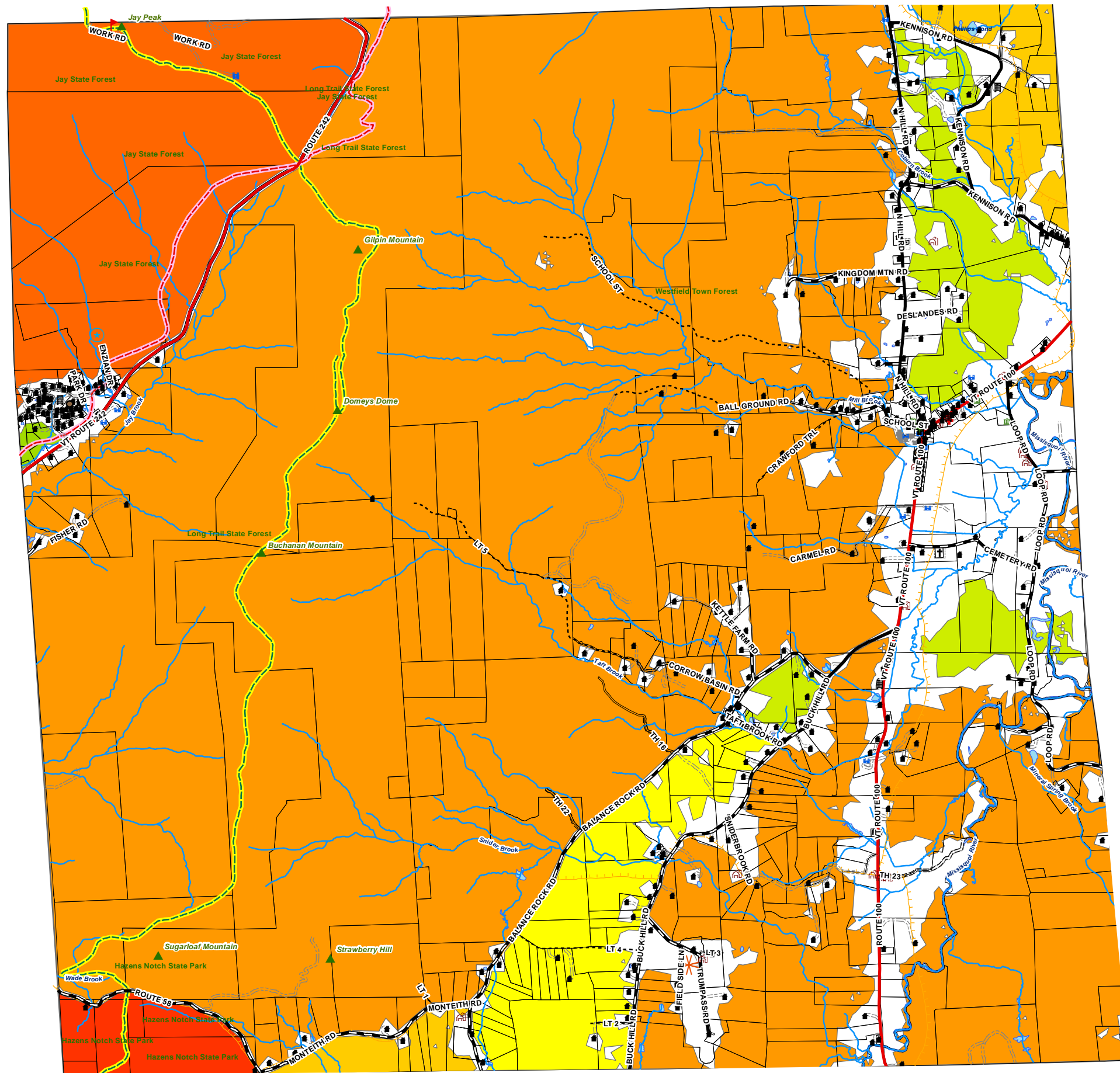
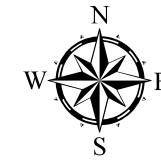

- Water Tank
  - Cemetery
  - Communication Tower
  - Wind Tower
  - Multi-Family Dwelling
  - Single Family Home
  - Commercial Building
  - Other Building
  - Farm
  - Community/Recreational Facility
  - Government Building
  - Health Clinic
  - House of Worship
  - Public Gathering Place/Cultural
  - State Highway
  - Town Highway - Paved
  - Town Highway - Unpaved
  - Town Highway - Class 4
  - Town Legal Trail
  - Private Road
  - Catamount Trail
  - Green Mountain Club Trails
  - Vast Trails
  - Streams
  - Parcel Boundaries - 2009
  - Lakes, Ponds & Rivers
  - Town Boundary
- Habitat Block Importance**
- Lowest Value
  - 1
  - 2
  - 3
  - 4
  - 5
  - 6
  - 7
  - 8
  - 9
  - 10 Highest Value

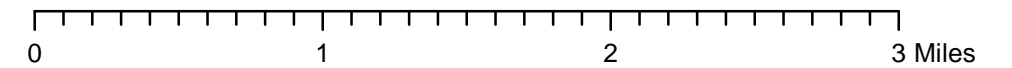

Warning- This Data is for planning purposes only and does not replace a survey and/or engineering study. Because this map is developed from various scale sources, there may be some discrepancies between data layers.

# Town of Westfield Habitat Connectors Map

07/18/2018

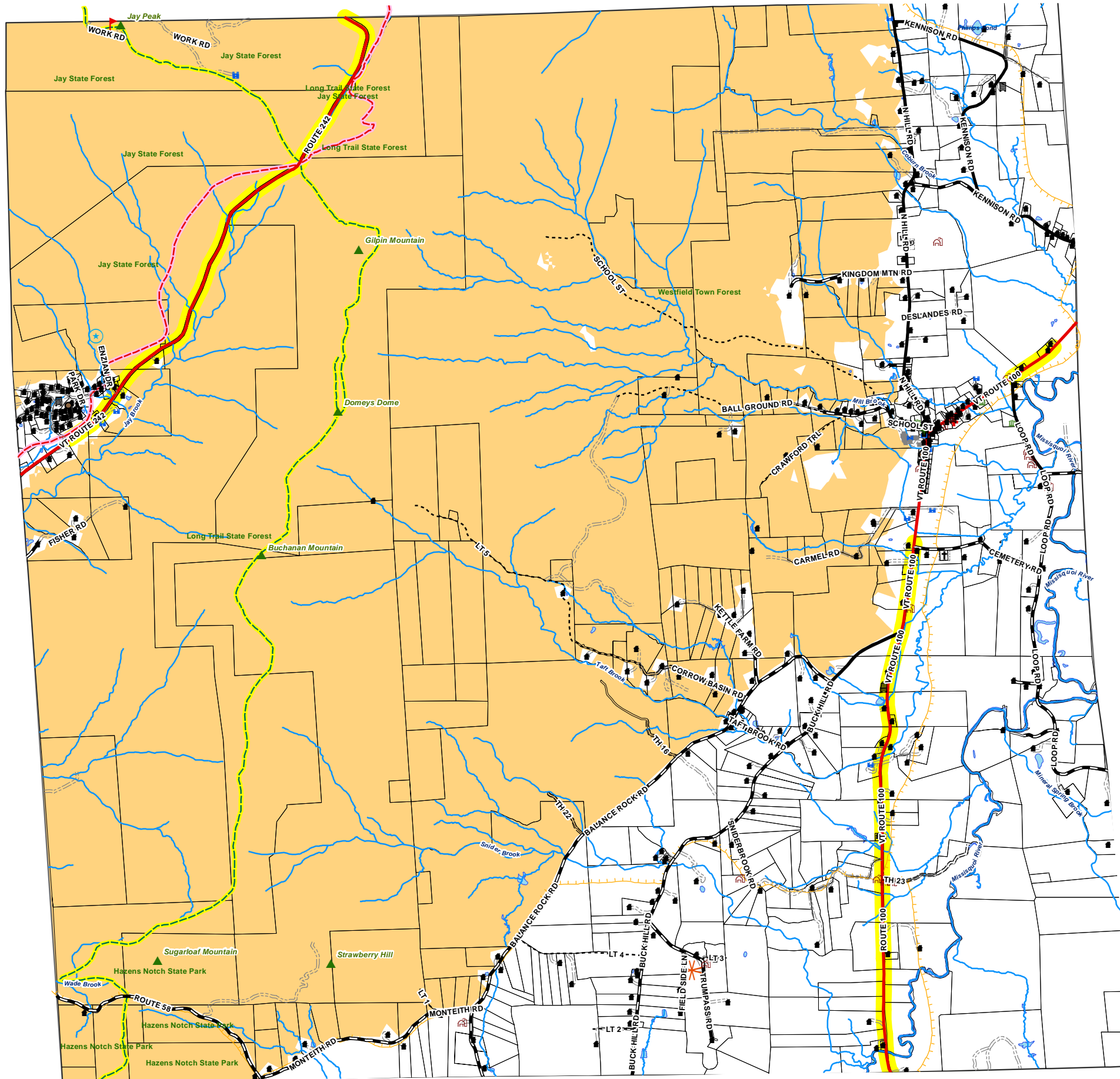
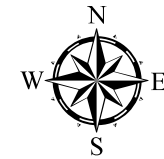

- Water Tank
- Cemetery
- Communication Tower
- Wind Tower
- Multi-Family Dwelling
- Single Family Home
- Commercial Building
- Other Building
- Farm
- Community/Recreational Facility
- Government Building
- Health Clinic
- House of Worship
- Public Gathering Place/Cutural
- State Highway
- Town Highway - Paved
- Town Highway - Unpaved
- Town Highway - Class 4
- Town Legal Trail
- Private Road
- Catamount Trail
- Green Mountain Club Trails
- Vast Trails
- Streams
- Parcel Boundaries - 2009
- Lakes, Ponds & Rivers
- Town Boundary
- Highest Priority Wildlife Road Crossings
- Highest Priority Connectivity Blocks

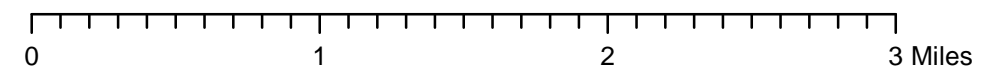

Warning- This Data is for planning purposes only and does not replace a survey and/or engineering study. Because this map is developed from various scale sources, there may be some discrepancies between data layers.

# Town of Westfield, VT Land/Cover Map

07/18/2018

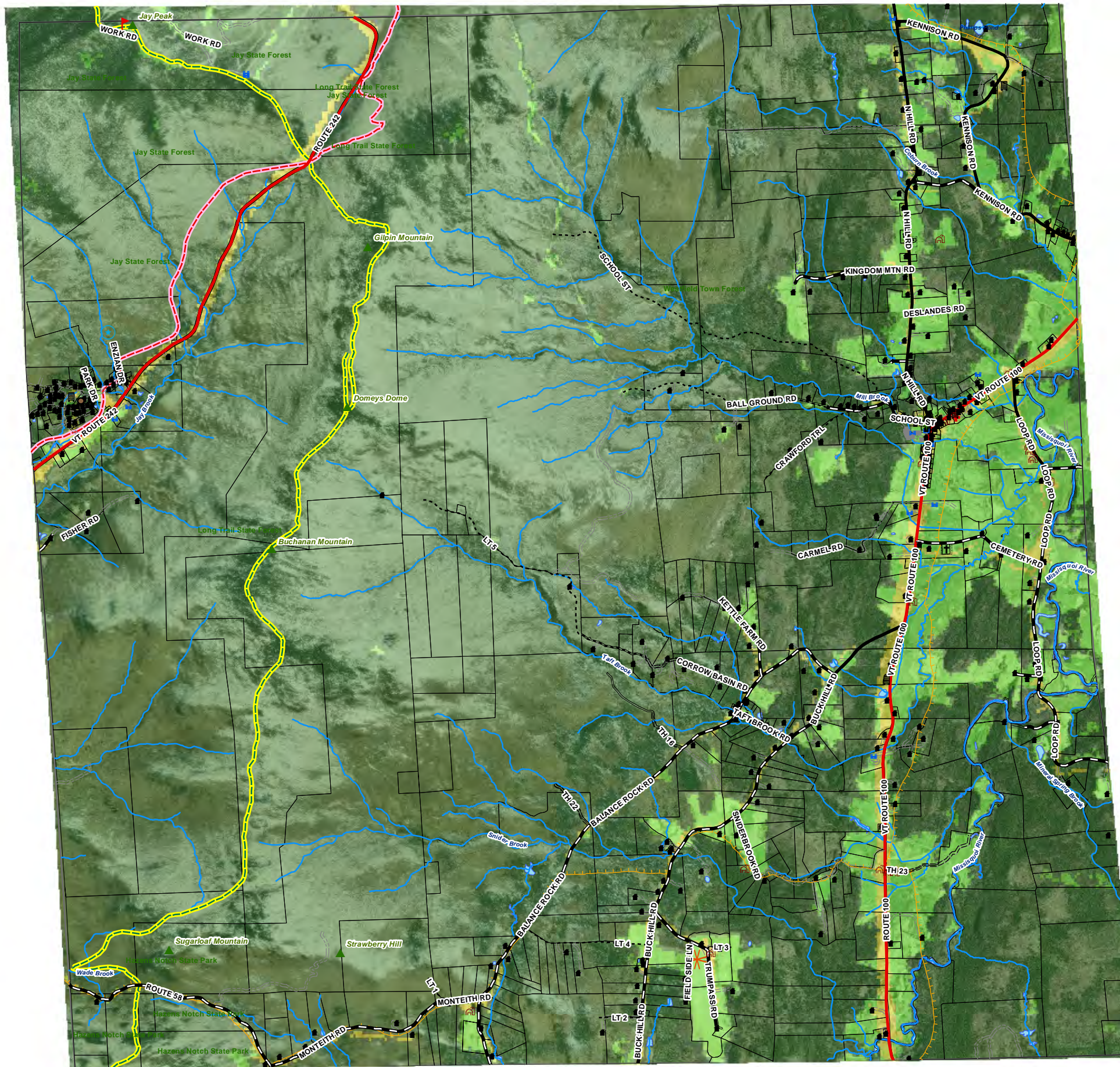
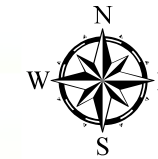

- Water Tank
- Cemetery
- Communication Tower
- Wind Tower
- Multi-Family Dwelling
- Single Family Home
- Commercial Building
- Other Building
- Farm
- Community/Recreational Facility
- Government Building
- Health Clinic
- House of Worship
- Public Gathering Place/Cultural
- State Highway
- Town Highway - Paved
- Town Highway - Unpaved
- Town Highway - Class 4
- Town Legal Trail
- Private Road
- Catamount Trail
- Green Mountain Club Trails
- Vast Trails
- Streams
- Lakes, Ponds & Rivers
- Parcel Boundaries - 2009
- Town Boundary
- Developed Areas
- Barren Areas
- Forested Areas
- Open & Agricultural Areas

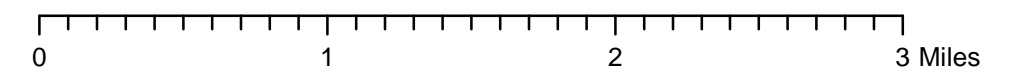



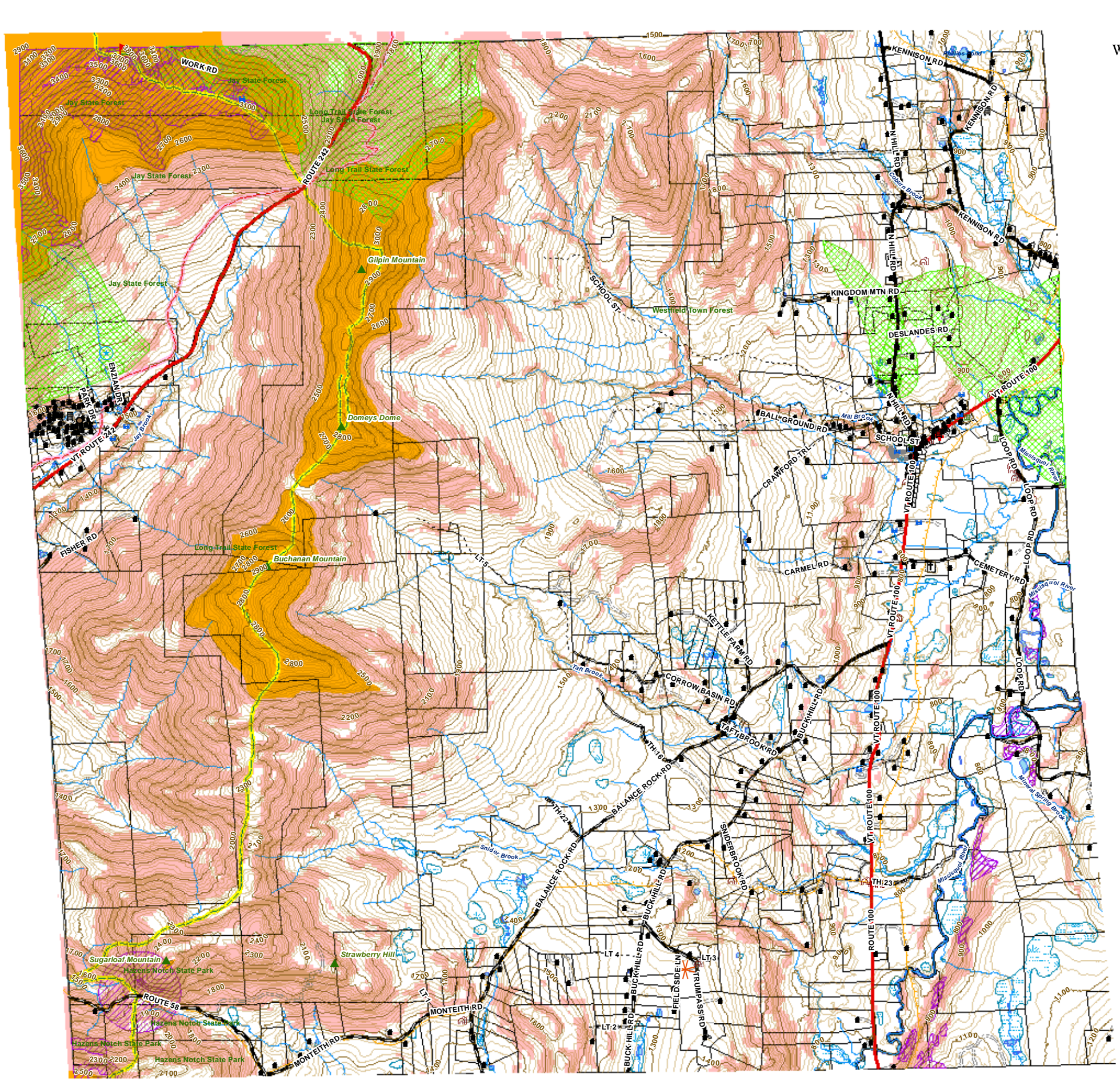































Warning- This Data is for planning purposes only and does not replace a survey and/or engineering study. Because this map is developed from various scale sources, there may be some discrepancies between data layers.



# Town of Westfield, VT Natural Resource Constraints Map

07/18/2018

-  Water Tank
-  Cemetery
-  Communication Tower
-  Wind Tower
-  Multi-Family Dwelling
-  Single Family Home
-  Commercial Building
-  Other Building
-  Farm
-  Community/Recreational Facility
-  Government Building
-  Health Clinic
-  House of Worship
-  Public Gathering Place/Cutural
-  100' Interval Elevation Contours
-  20' Interval Elevation Contours
-  State Highway
-  Town Highway - Paved
-  Town Highway - Unpaved
-  Town Highway - Class 4
-  Town Legal Trail
-  Private Road
-  Catamount Trail
-  Green Mountain Club Trails
-  Vast Trails
-  Streams
-  Threatened/Endangered Species/Habitat
-  Ground Water Protection Areas
-  Parcel Boundaries - 2009
-  Lakes, Ponds & Rivers
-  Areas over 2500' in Elevation
-  U.S. & State Wetlands
-  Town Boundary
-  Slopes Over 20%

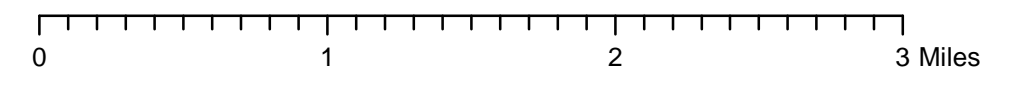

Warning- This Data is for planning purposes only and does not replace a survey and/or engineering study. Because this map is developed from various scale sources, there may be some discrepancies between data layers.

# Town of Westfield, VT Soils Constraints Map

07/18/2018

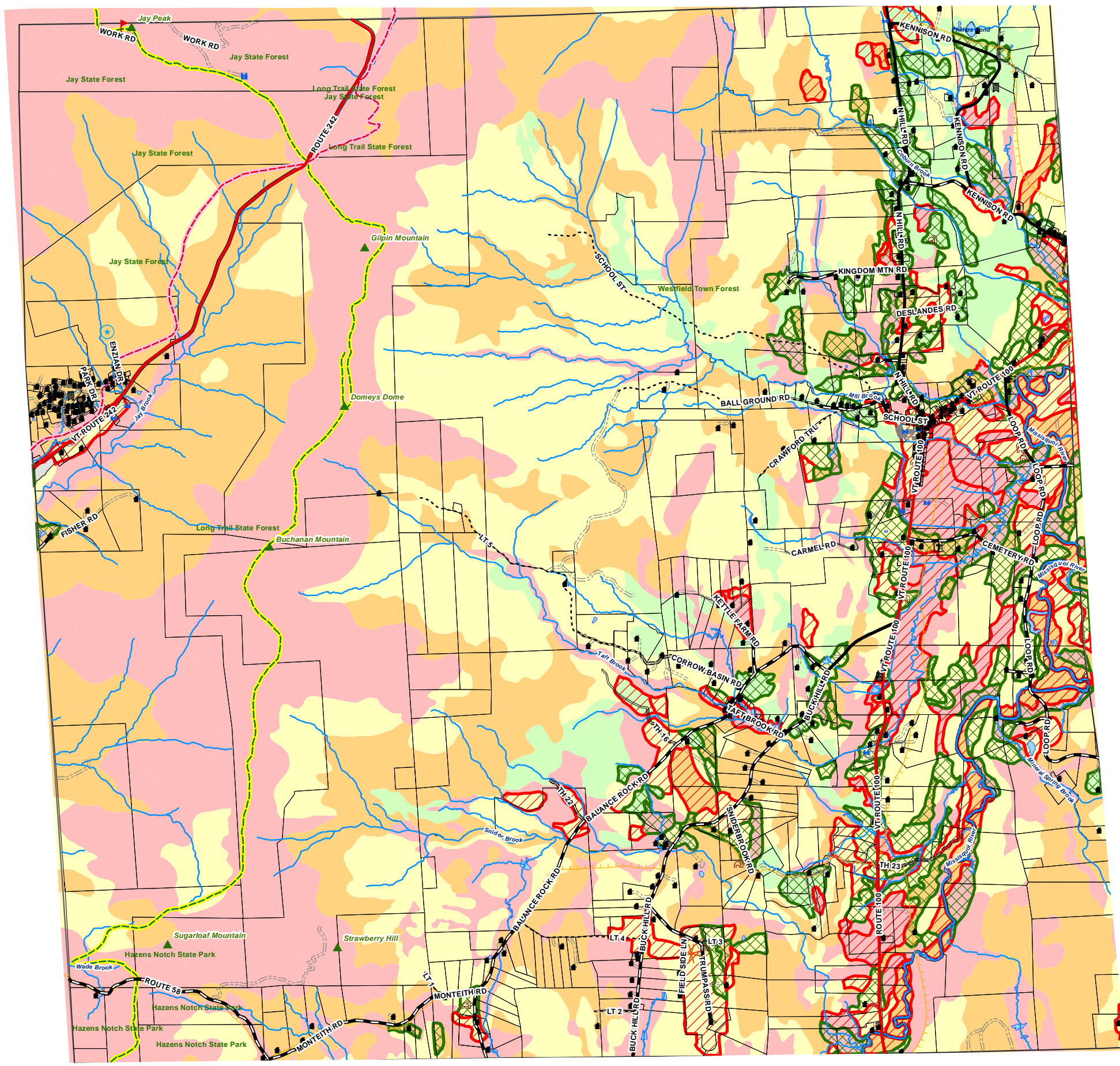
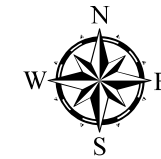

- Water Tank
- Cemetery
- Communication Tower
- Wind Tower
- Multi-Family Dwelling
- Single Family Home
- Commercial Building
- Other Building
- Farm
- Community/Recreational Facility
- Government Building
- Health Clinic
- House of Worship
- Public Gathering Place/Cutural
- State Highway
- Town Highway - Paved
- Town Highway - Unpaved
- Town Highway - Class 4
- Town Legal Trail
- Private Road
- Catamount Trail
- Green Mountain Club Trails
- Vast Trails
- Streams
- Parcel Boundaries - 2009
- Lakes, Ponds & Rivers
- Town Boundary
- Prime Ag Soils
- Statewide Important Soils
- Onsite Septic Suitability**
- Well Suited
- Moderately Suited
- Marginally Suited
- Not Suited
- Not Rated

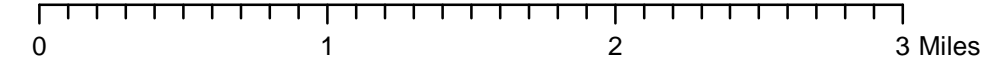

Warning- This Data is for planning purposes only and does not replace a survey and/or engineering study. Because this map is developed from various scale sources, there may be some discrepancies between data layers.

# WESTFIELD

Scale 200 Rods to the inch

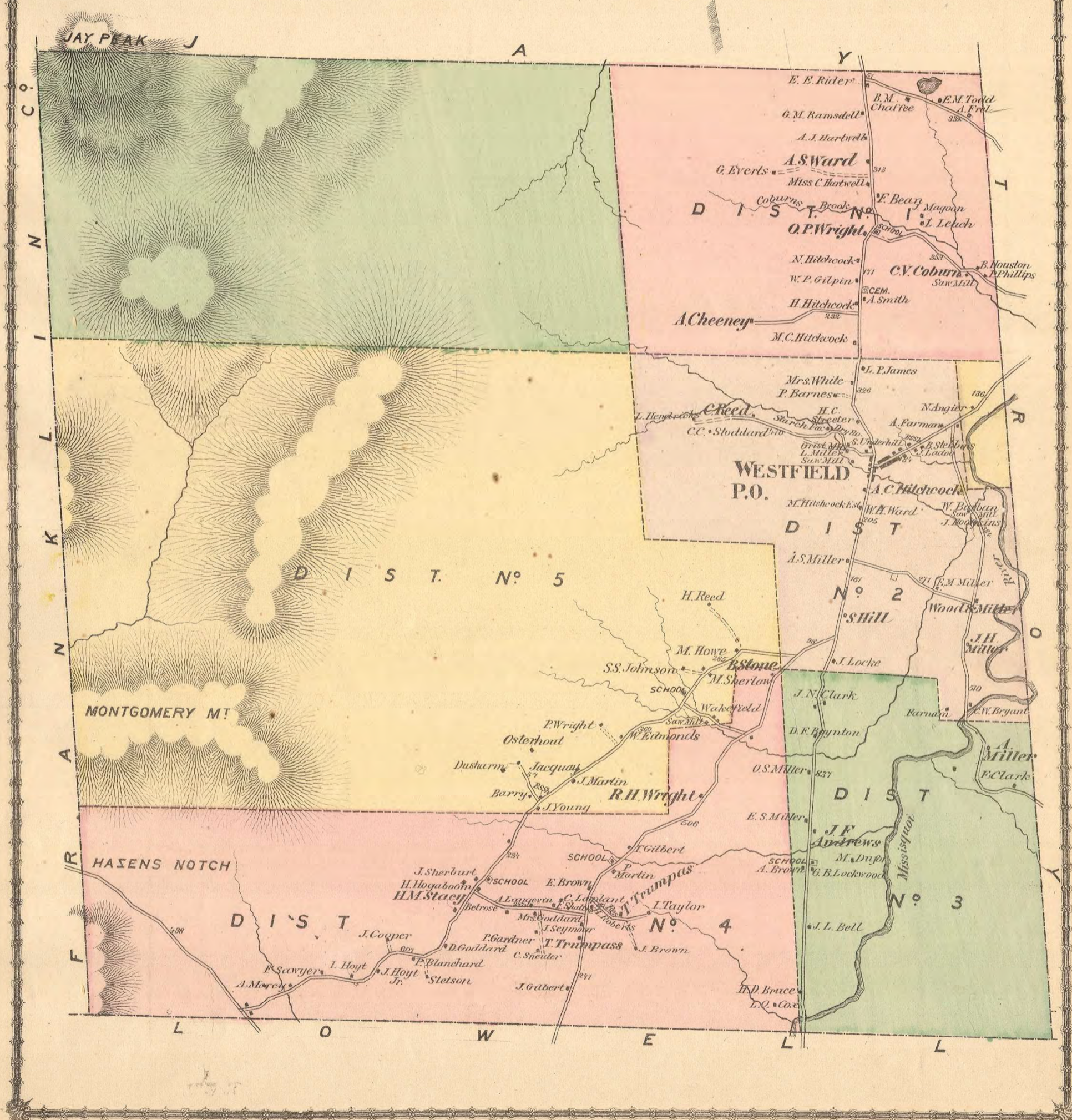
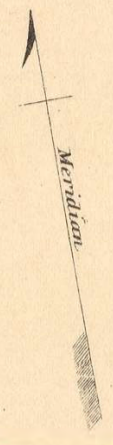



# Town of Westfield, VT Woody Biomass Resource Map

11/01/2018

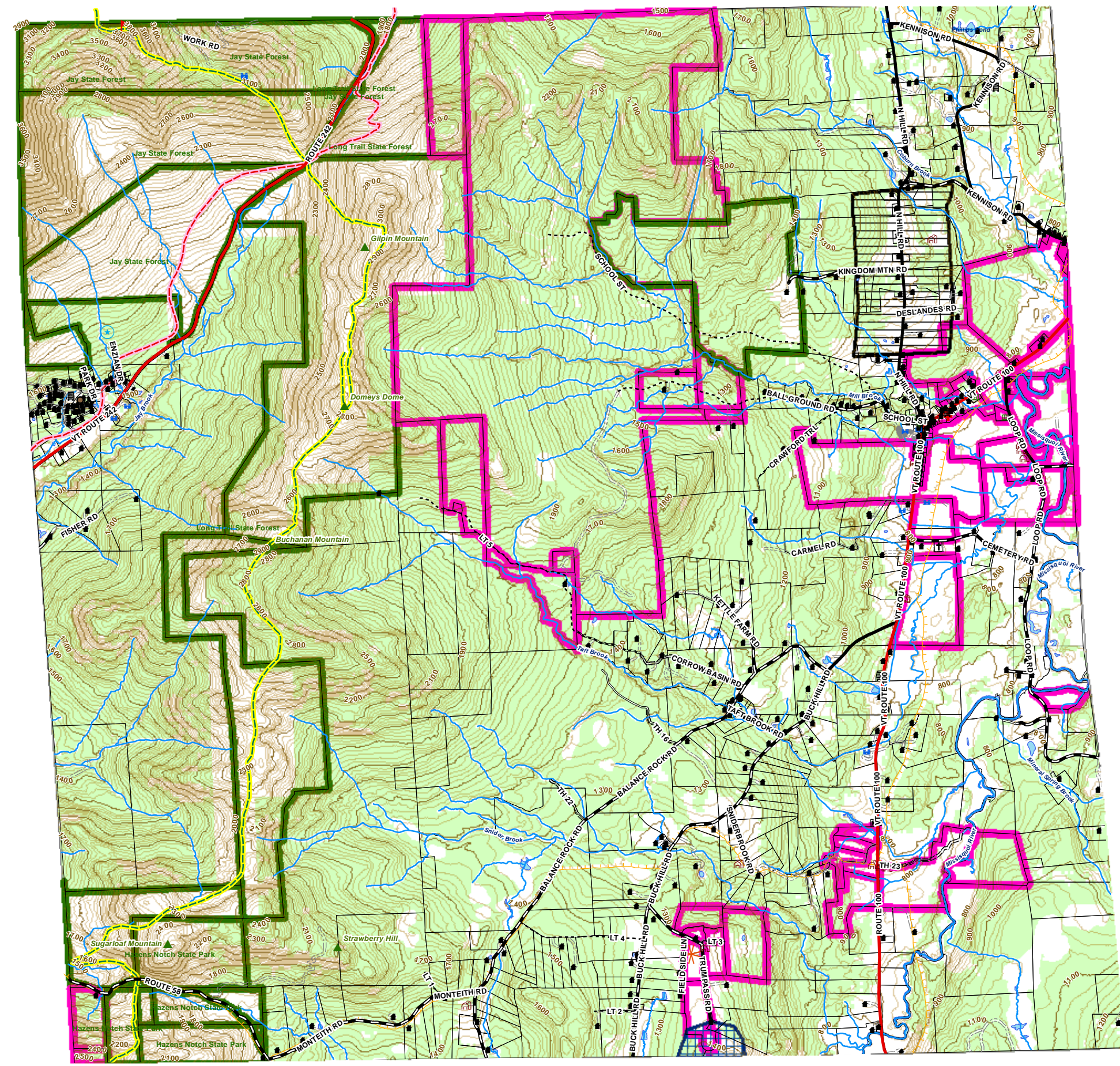
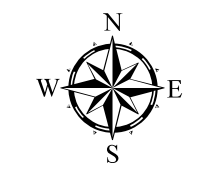

- Water Tank
- Cemetery
- Communication Tower
- Wind Tower
- Multi-Family Dwelling
- Single Family Home
- Commercial Building
- Other Building
- Farm
- Community/Recreational Facility
- Government Building
- Health Clinic
- House of Worship
- Public Gathering Place/Cultural
- State Highway
- Town Highway - Paved
- Town Highway - Unpaved
- Town Highway - Class 4
- Town Legal Trail
- Private Road
- Catamount Trail
- Green Mountain Club Trails
- Vast Trails
- Streams
- Parcel Boundaries - 2009
- Lakes, Ponds & Rivers
- 100' Interval Elevation Contours
- 20' Interval Elevation Contours
- Town Protected Ecological Area
- Scenic Overlay
- Protected Lands**
- State
- Private
- Woody Biomass Resource Areas

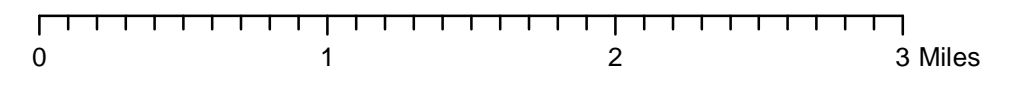

Warning- This Data is for planning purposes only and does not replace a survey and/or engineering study. Because this map is developed from various scale sources, there may be some discrepancies between data layers.



# Town of Westfield, VT Solar Energy Potential Map

11/01/2018

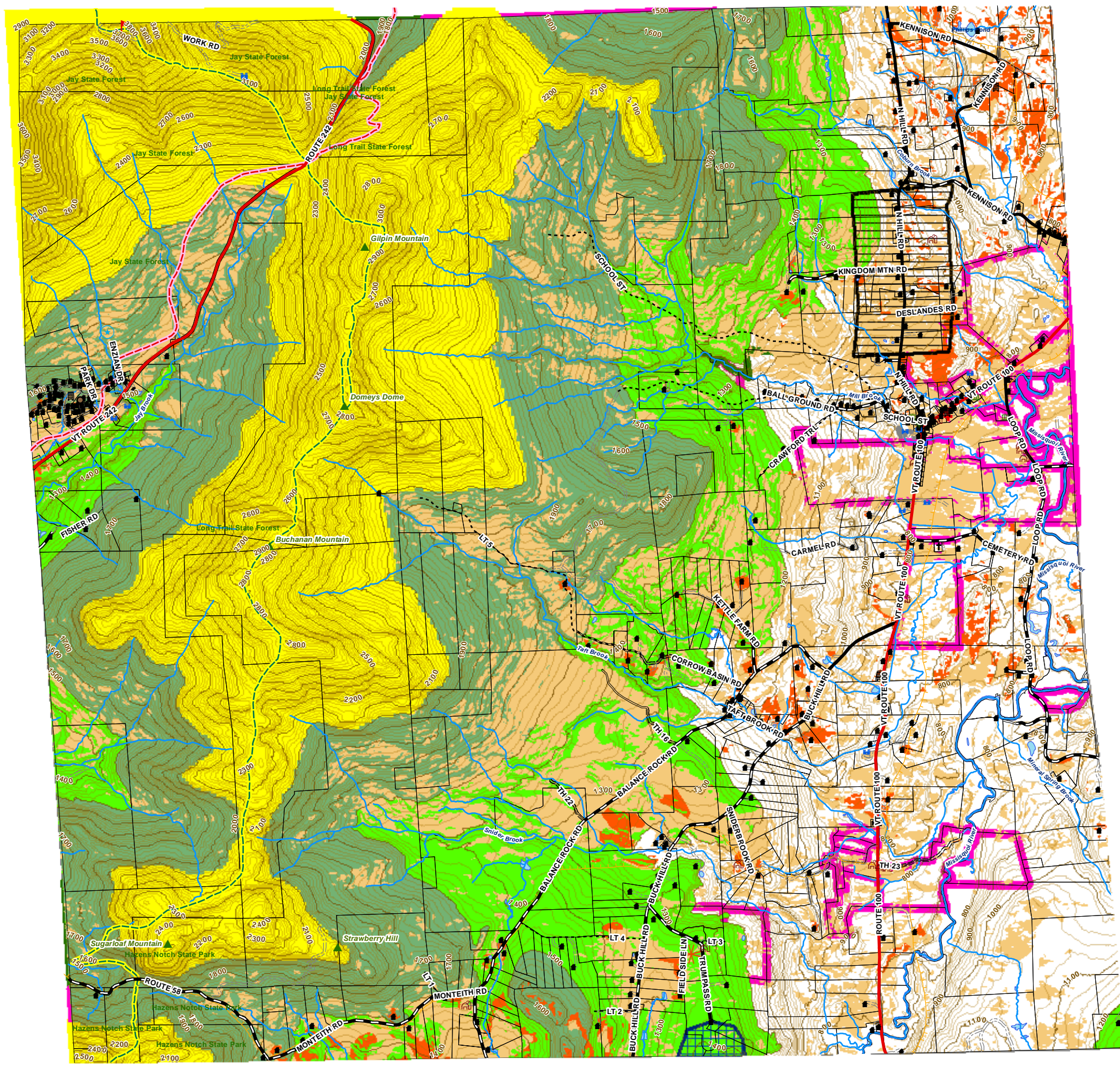
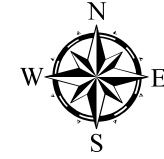

- Water Tank
- Cemetery
- Communication Tower
- Wind Tower
- Multi-Family Dwelling
- Single Family Home
- Commercial Building
- Other Building
- Farm
- Community/Recreational Facility
- Government Building
- Health Clinic
- House of Worship
- Public Gathering Place/Cultural
- State Highway
- Town Highway - Paved
- Town Highway - Unpaved
- Town Highway - Class 4
- Town Legal Trail
- Private Road
- Catamount Trail
- Green Mountain Club Trails
- Vast Trails
- Streams
- Parcel Boundaries - 2009
- Lakes, Ponds & Rivers
- 100' Interval Elevation Contours
- 20' Interval Elevation Contours
- Town Protected Ecological Area
- Scenic Overlay
- Areas Over 2000' Elevation (Regional Constraint)
- Prime Solar**
- No State Constraint
- Possible State Constraint
- Areas Over 1500' Elevation
- Areas Over 1200' Elevation
- Protected Lands**
- State
- Private

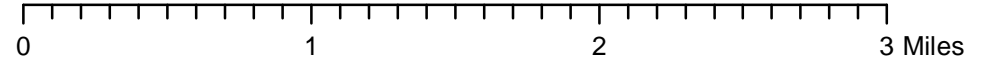

Warning- This Data is for planning purposes only and does not replace a survey and/or engineering study. Because this map is developed from various scale sources, there may be some discrepancies between data layers.



# Town of Westfield, VT Wind Energy Potential Map

11/01/2018

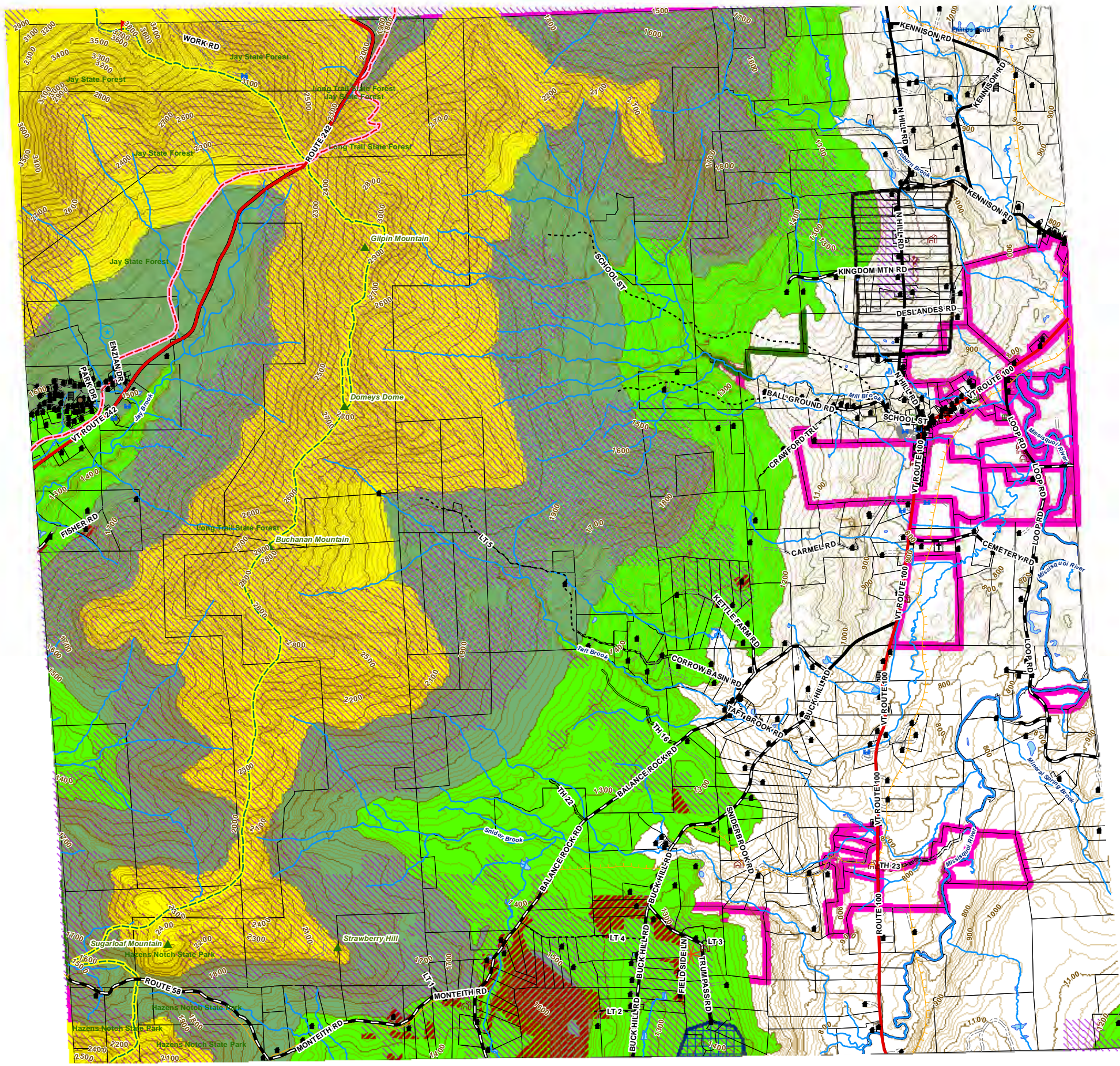
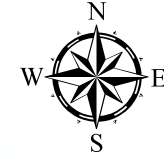

- Water Tank
- Cemetery
- Communication Tower
- Wind Tower
- Multi-Family Dwelling
- Single Family Home
- Commercial Building
- Other Building
- Farm
- Community/Recreational Facility
- Government Building
- Health Clinic
- House of Worship
- Public Gathering Place/Cultural
- State Highway
- Town Highway - Paved
- Town Highway - Unpaved
- Town Highway - Class 4
- Town Legal Trail
- Private Road
- Catamount Trail
- Green Mountain Club Trails
- Vast Trails
- Streams
- Parcel Boundaries - 2009
- Lakes, Ponds & Rivers
- 100' Interval Elevation Contours
- 20' Interval Elevation Contours
- Town Protected Ecological Area
- Scenic Overlay
- Prime Wind Areas**
- No Constraint
- Possible Constraint
- Areas Over 2000' Elevation (Regional Constraint)
- Areas Over 1500' Elevation
- Areas Over 1200' Elevation
- Protected Lands**
- State
- Private

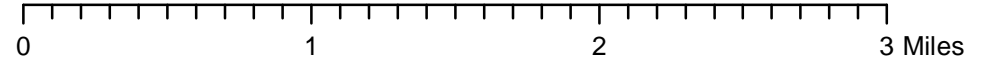

Warning- This Data is for planning purposes only and does not replace a survey and/or engineering study. Because this map is developed from various scale sources, there may be some discrepancies between data layers.

