

Sutton, VT Forest & Agricultural Soil Values Map

10/26/2018

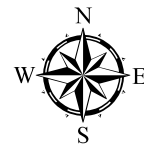

- Buildings
- 🎓 School
- 🚒 Fire Station
- 🏛️ Government
- ▲ Peaks
- US & State Highways
- State Forest Highway
- Paved Town Road
- Unpaved Town Road
- ==== Class 4 Town Road
- Legal Trail
- ==== Private Road
- +— Railroad
- Streams
- 🌊 Lakes, Ponds, & Rivers
- 🌿 Protected Lands
- ▨ Prime Ag Soils
- ▩ Statewide Important Soils
- Forest Value Groups**
- 🔴 Forest Value 100 (Highest Value)
- 🟠 Forest Value 83
- 🟡 Forest Value 74
- 🟠 Forest Value 63
- 🟢 Forest Value 51
- 🟢 Forest Value 31
- 🟢 Forest Value 0. (Least Value)
- ⬜ Town Boundary

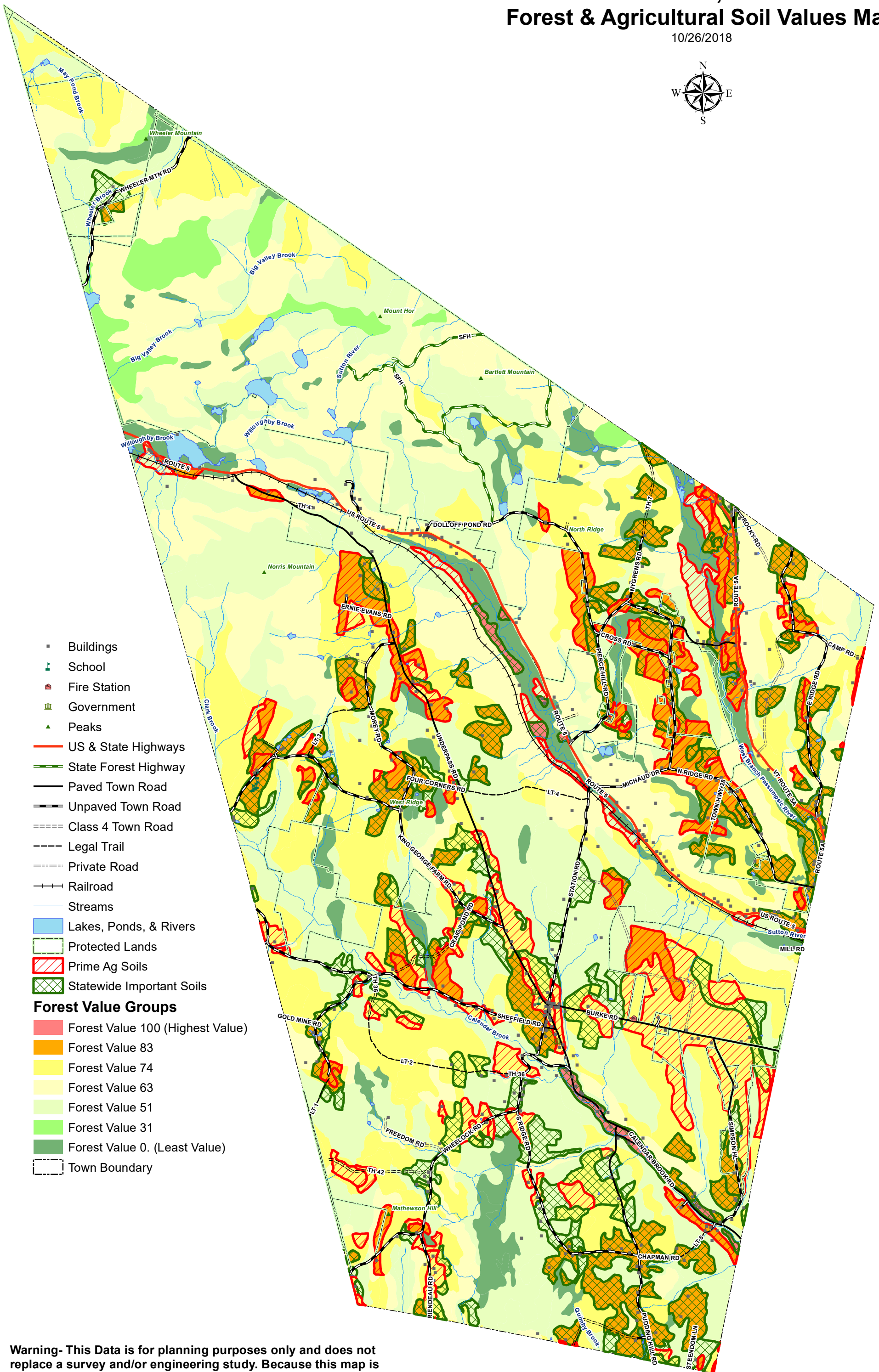

Warning- This Data is for planning purposes only and does not replace a survey and/or engineering study. Because this map is developed from various scale sources, there may be some discrepancies between data layers.

