

# Proposed Designated Village Center Concord, Vermont

December 21, 2015

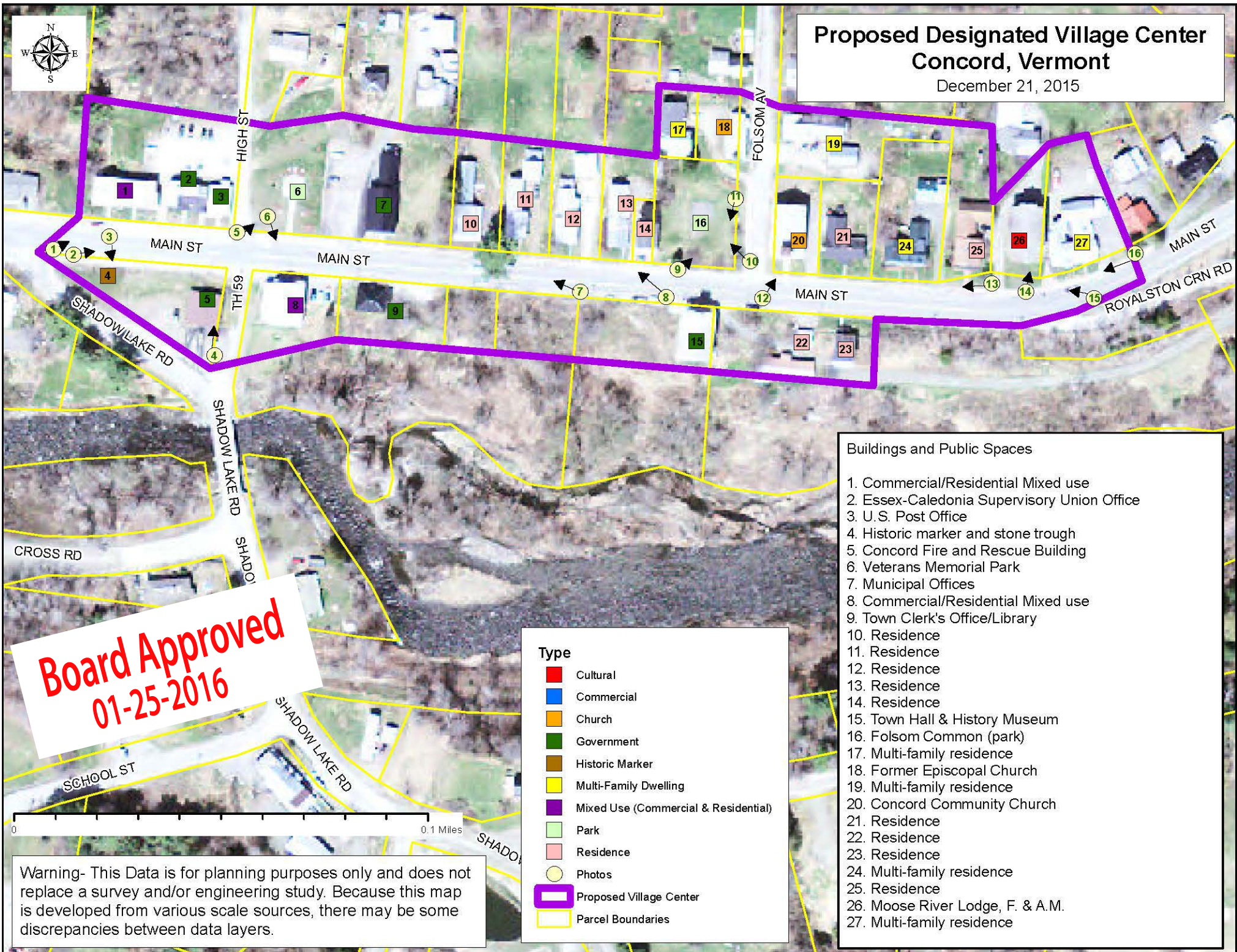

- Buildings and Public Spaces**
1. Commercial/Residential Mixed use
  2. Essex-Caledonia Supervisory Union Office
  3. U.S. Post Office
  4. Historic marker and stone trough
  5. Concord Fire and Rescue Building
  6. Veterans Memorial Park
  7. Municipal Offices
  8. Commercial/Residential Mixed use
  9. Town Clerk's Office/Library
  10. Residence
  11. Residence
  12. Residence
  13. Residence
  14. Residence
  15. Town Hall & History Museum
  16. Folsom Common (park)
  17. Multi-family residence
  18. Former Episcopal Church
  19. Multi-family residence
  20. Concord Community Church
  21. Residence
  22. Residence
  23. Residence
  24. Multi-family residence
  25. Residence
  26. Moose River Lodge, F. & A.M.
  27. Multi-family residence

**Type**

- Cultural
- Commercial
- Church
- Government
- Historic Marker
- Multi-Family Dwelling
- Mixed Use (Commercial & Residential)
- Park
- Residence
- Photos
- Proposed Village Center
- Parcel Boundaries

Board Approved  
01-25-2016

Warning- This Data is for planning purposes only and does not replace a survey and/or engineering study. Because this map is developed from various scale sources, there may be some discrepancies between data layers.