

Town of Granby, Vermont Natural Resource Constraints Map

April 27, 2016

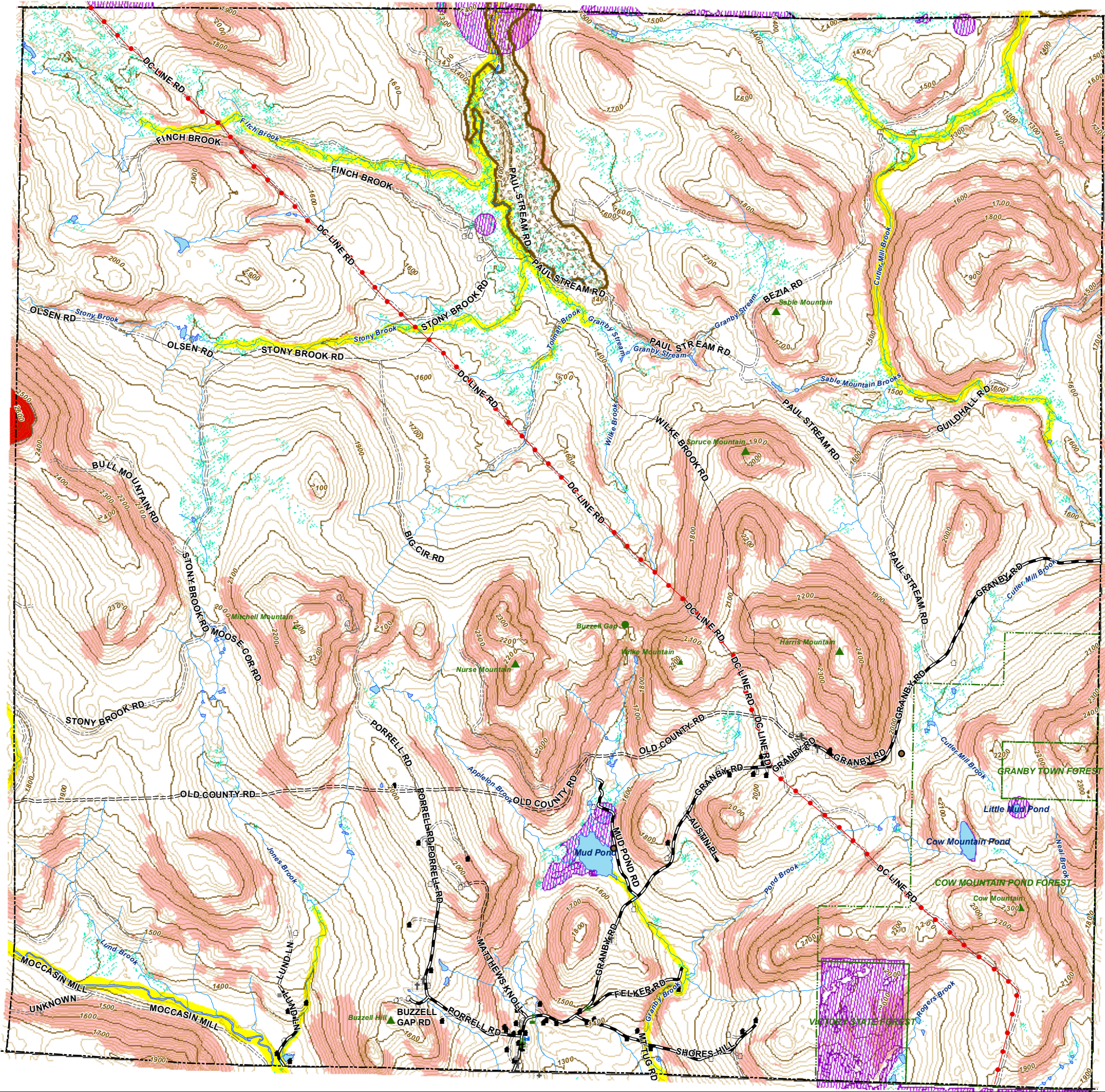

- Single Family Home
- Seasonal Single Family Home
- Commercial Building
- Other Building
- ▲ School
- Government Building
- ⚓ House of Worship
- Public Gathering Place
- Town Boundary
- == Unpaved Town Road
- ==== Class 4 Town Road
- Legal Trail
- ==== Private Road
- Electric Transmission Line
- 100' Interval Elevation Contours
- 20' Interval Elevation Contours
- Streams
- Lakes, Ponds & Rivers
- Wetlands
- River Corridors
- Deer Wintering Areas
- Threatened/Endangered Species/Habitat
- Elevations Over 2500'
- Slopes Over 20% Grade
- Public Lands

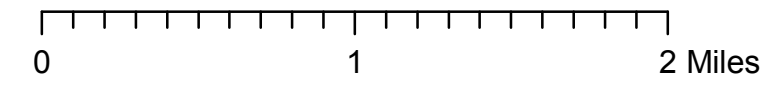

Warning- This Data is for planning purposes only and does not replace a survey and/or engineering study. Because this map is developed from various scale sources, there may be some discrepancies between data layers.

