

# APPENDIX B

---

**TOWN OF LOWELL, VT**  
FLOOD ZONE MAPS

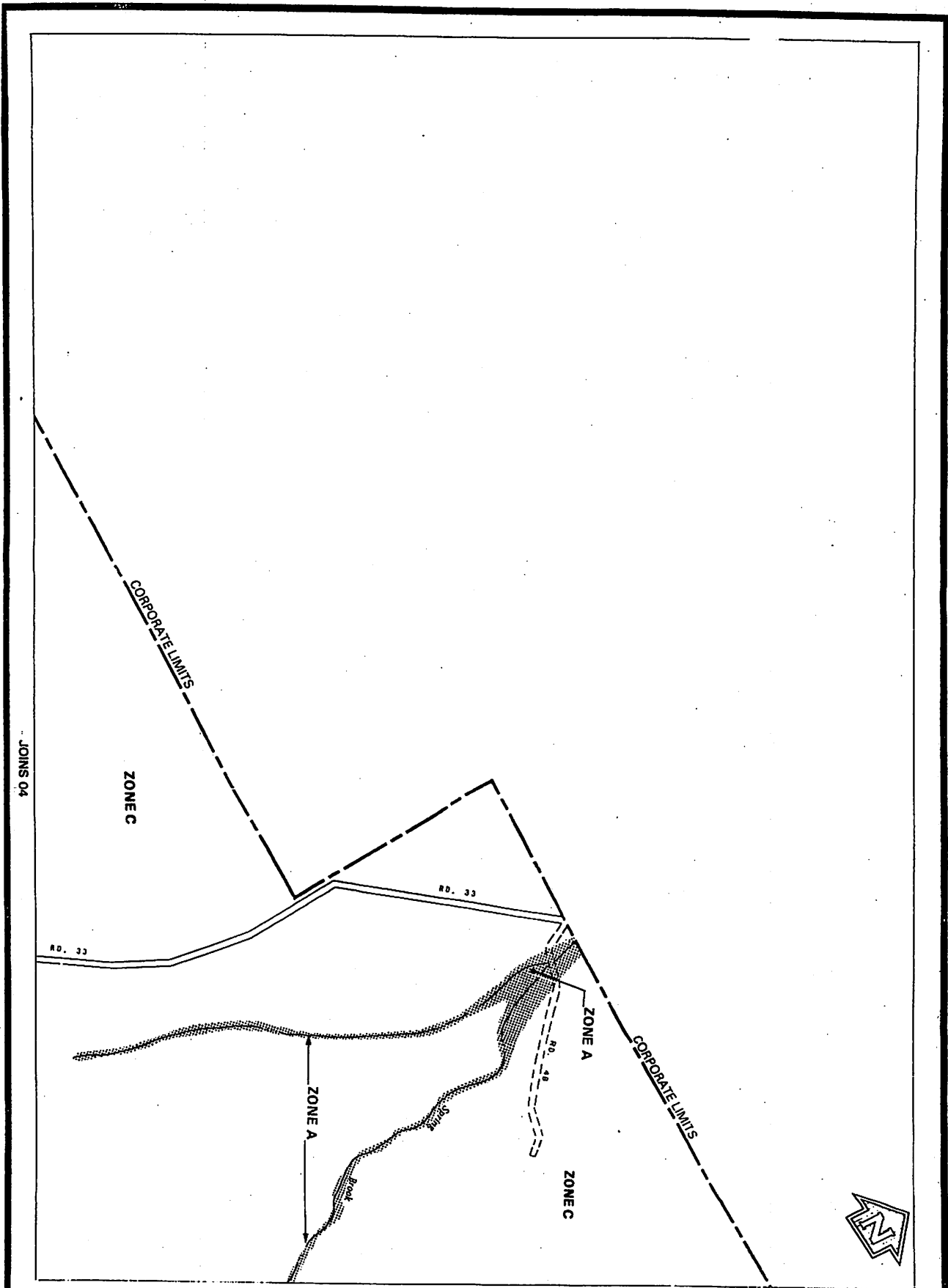



01

federal emergency management agency

**TOWN OF LOWELL, VT**  
ORLEANS COUNTY



**FLOOD INSURANCE RATE MAP**  
COMMUNITY NUMBER 500254

EFFECTIVE DATE  
DECEMBER 4, 1985

JOINS 01

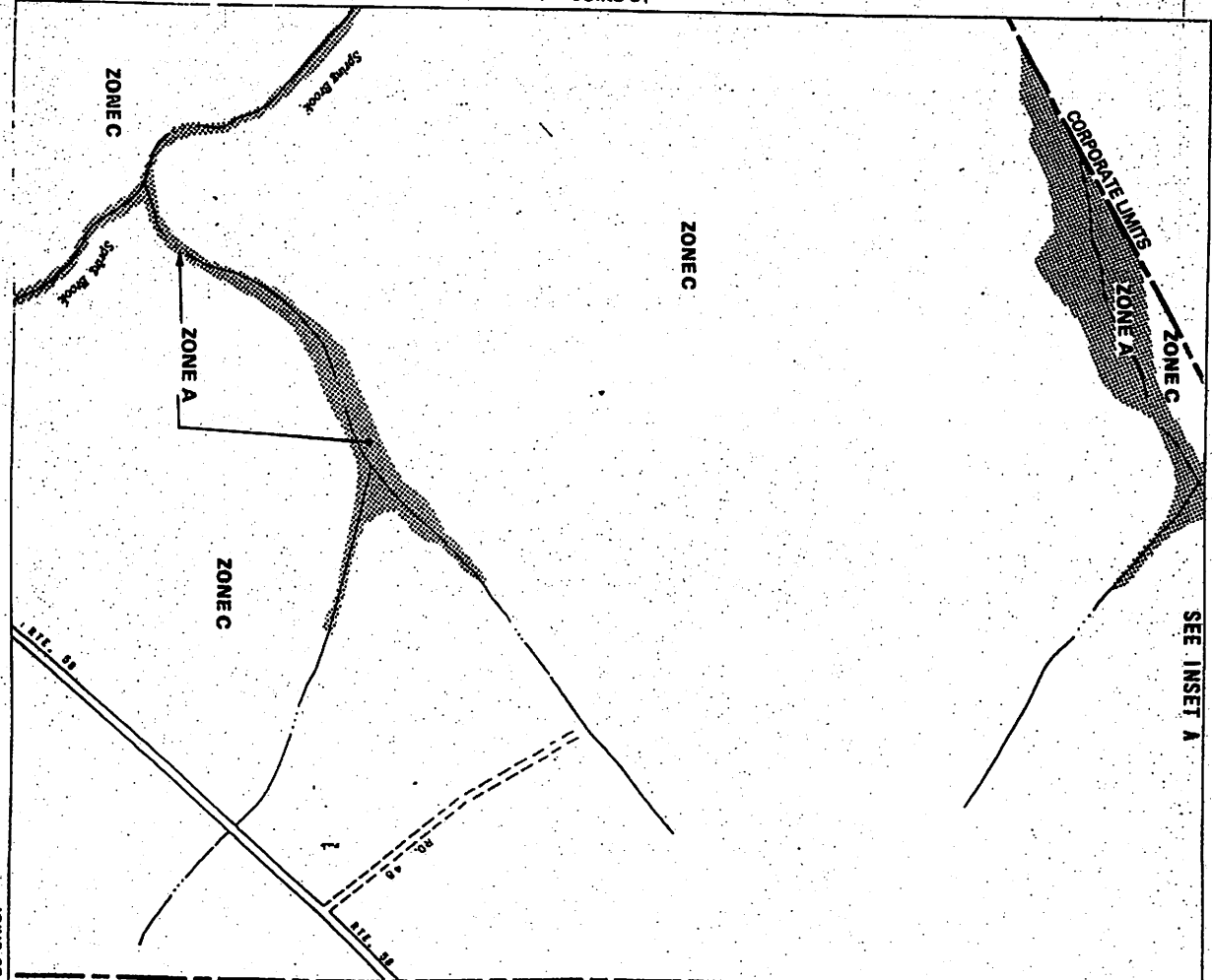

JOINS 05

CORPORATE LIMITS

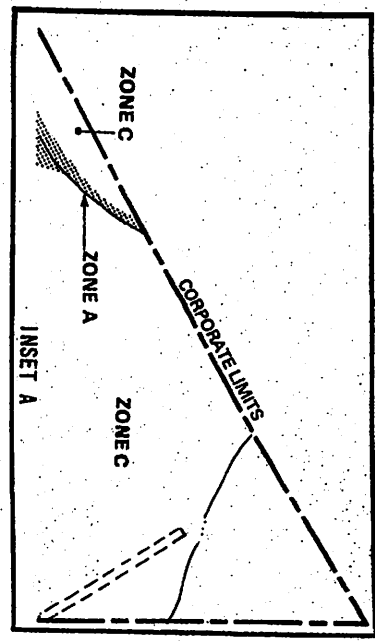

02

federal emergency management agency

TOWN OF LOWELL, VT  
ORLEANS COUNTY

APPROXIMATE SCALE



FLOOD INSURANCE RATE MAP  
COMMUNITY NUMBER 500264

EFFECTIVE DATE  
DECEMBER 1, 1985

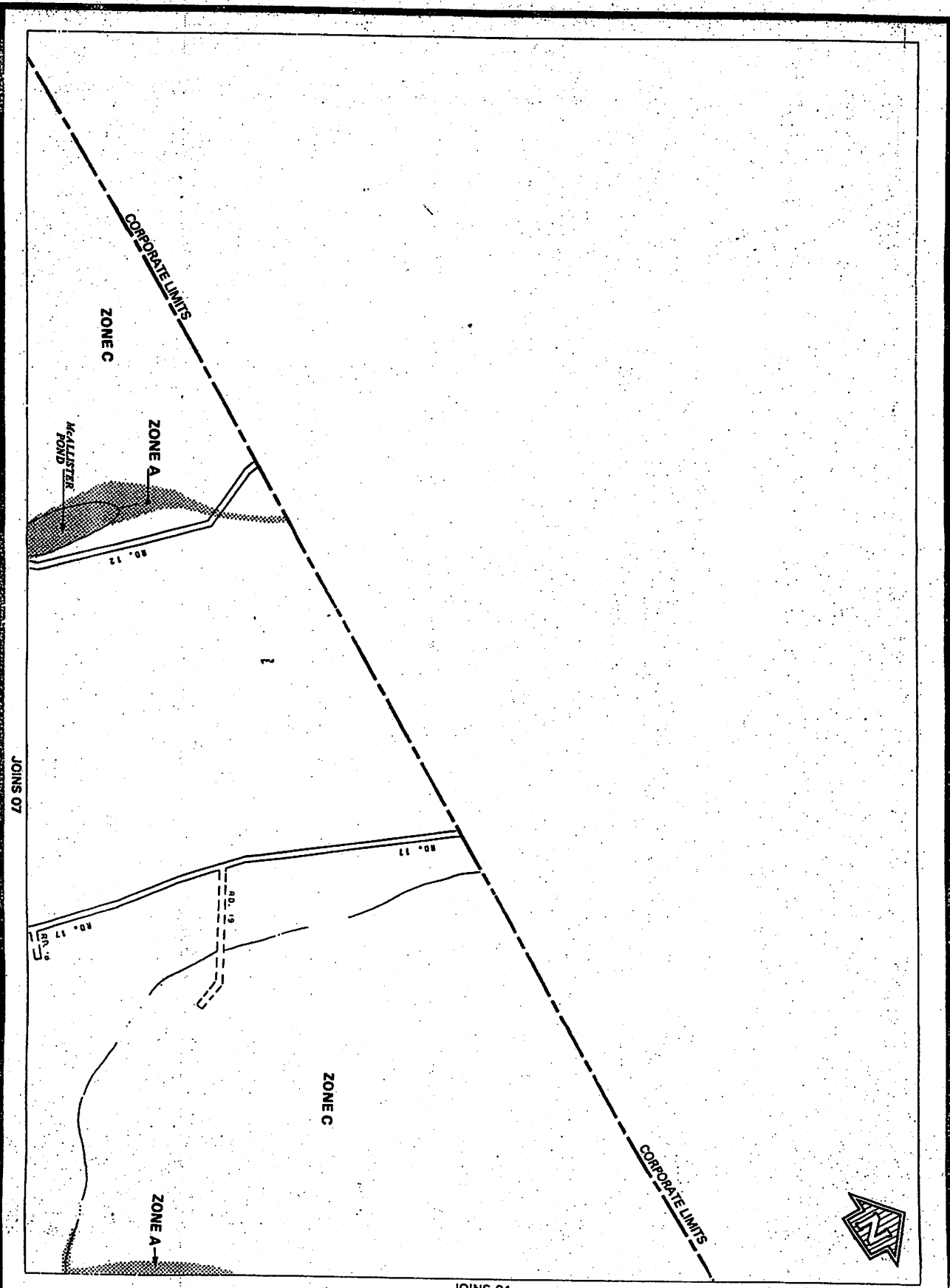

03

Federal emergency management agency

**TOWN OF LOWELL, VT**  
ORLEANS COUNTY

APPROXIMATE SCALE

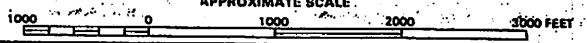

**FLOOD INSURANCE RATE MAP**  
COMMUNITY NUMBER 500254

EFFECTIVE DATE  
**DECEMBER 1, 1995**

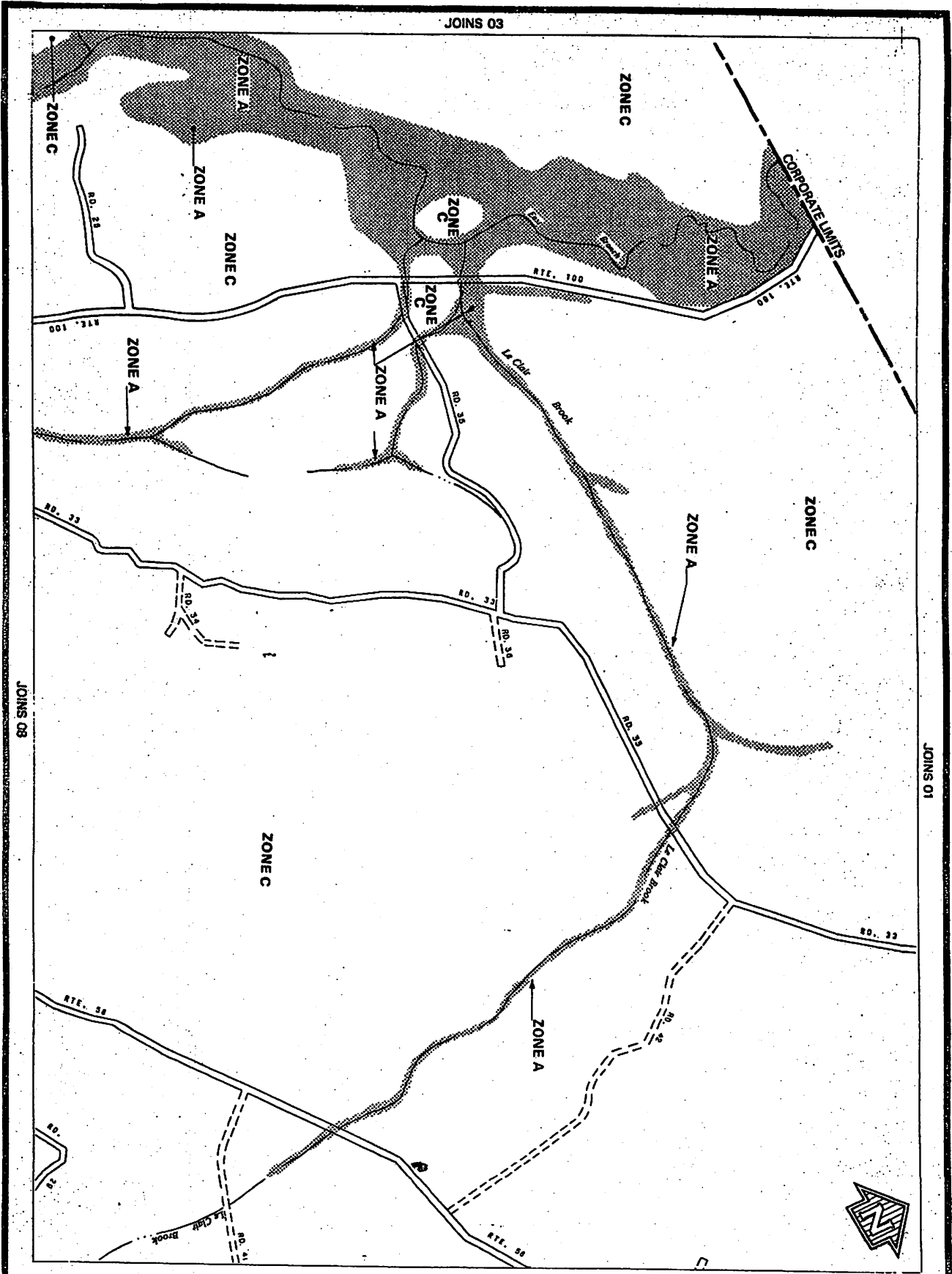

JOINS 08

JOINS 01

JOINS 03

JOINS 05

04

federal emergency management agency

**TOWN OF LOWELL, VT**  
ORLEANS COUNTY

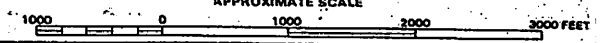

**FLOOD INSURANCE RATE MAP**  
COMMUNITY NUMBER 500254

EFFECTIVE DATE  
**DECEMBER 1, 1984**

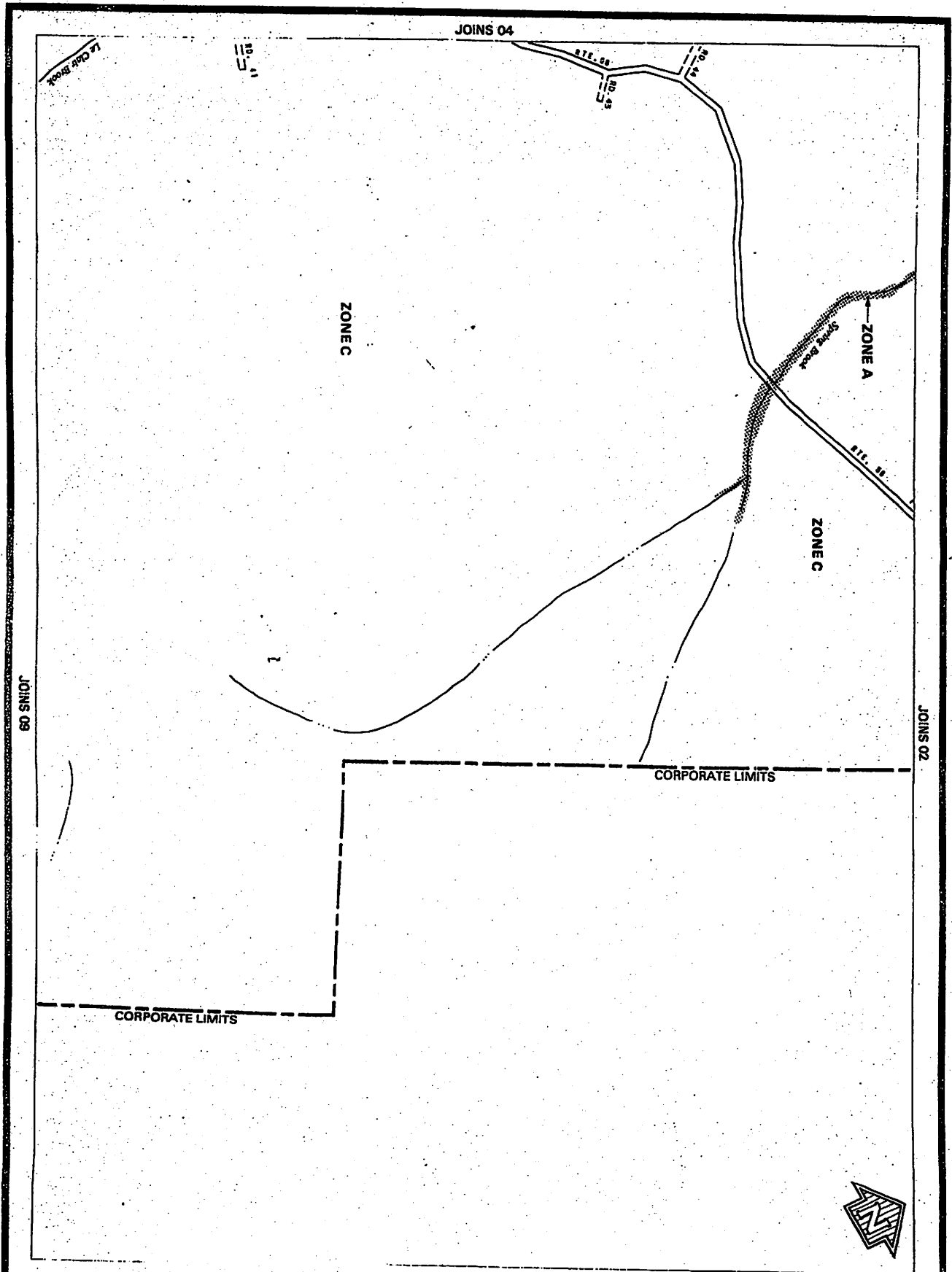

05

federal emergency management agency  
**TOWN OF LOWELL, VT**  
 ORLEANS COUNTY

APPROXIMATE SCALE  
 1000 0 1000 2000 3000 FEET

**FLOOD INSURANCE RATE MAP**  
 COMMUNITY NUMBER 500264

EFFECTIVE DATE  
 DECEMBER 4, 1998

JOINS 08

JOINS 11

JOINS 03

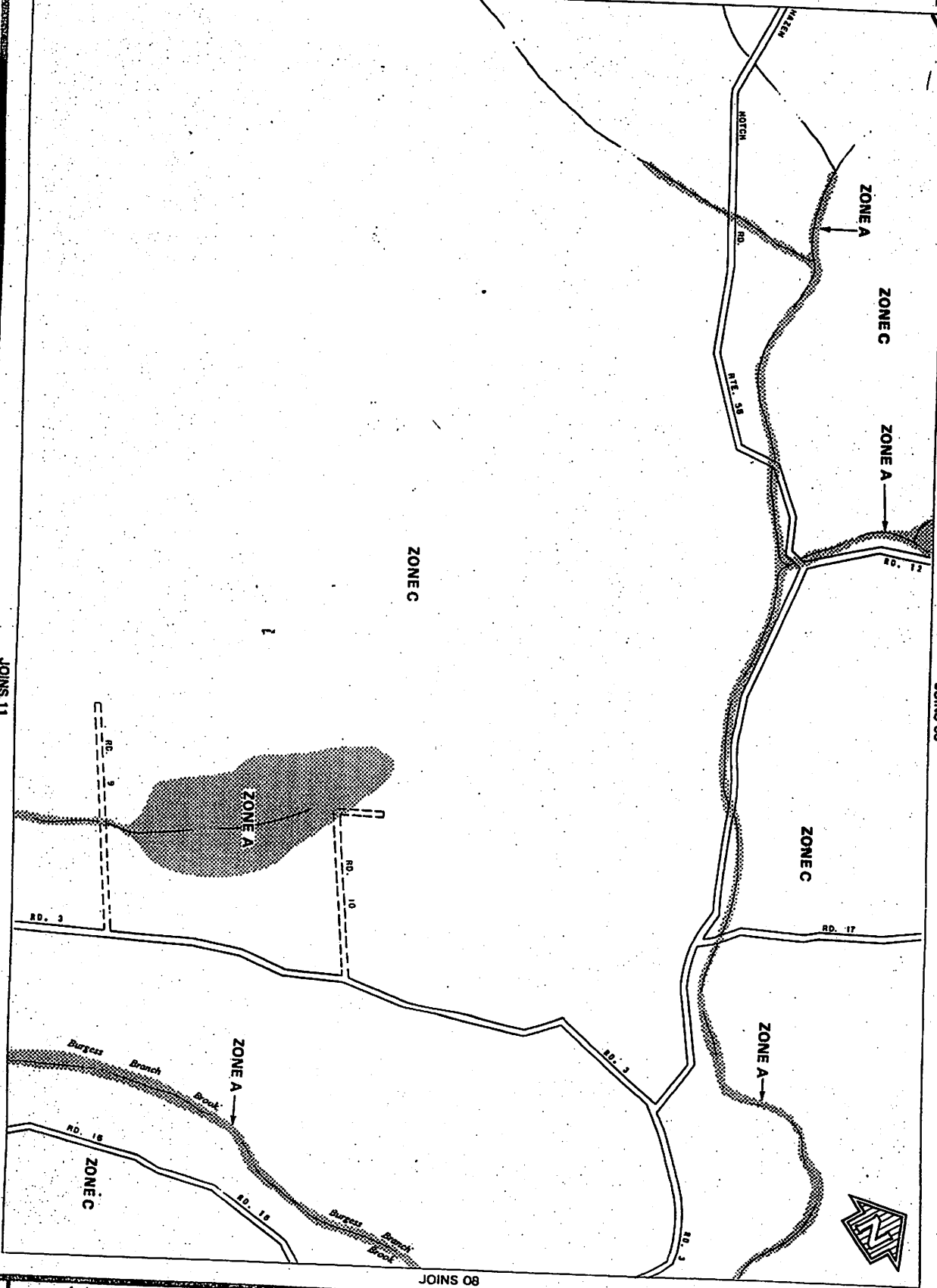

ZONE C

ZONE A

ZONE C

ZONE A

ZONE A

ZONE C

ZONE A

ZONE A

ZONE C

federal emergency management agency

TOWN OF LOWELL, VT  
ORLEANS COUNTY

JOINS 08

APPROXIMATE SCALE

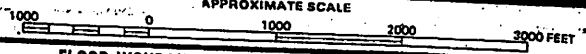

FLOOD INSURANCE RATE MAP  
COMMUNITY NUMBER 500254

EFFECTIVE DATE  
DECEMBER 1, 1985

07



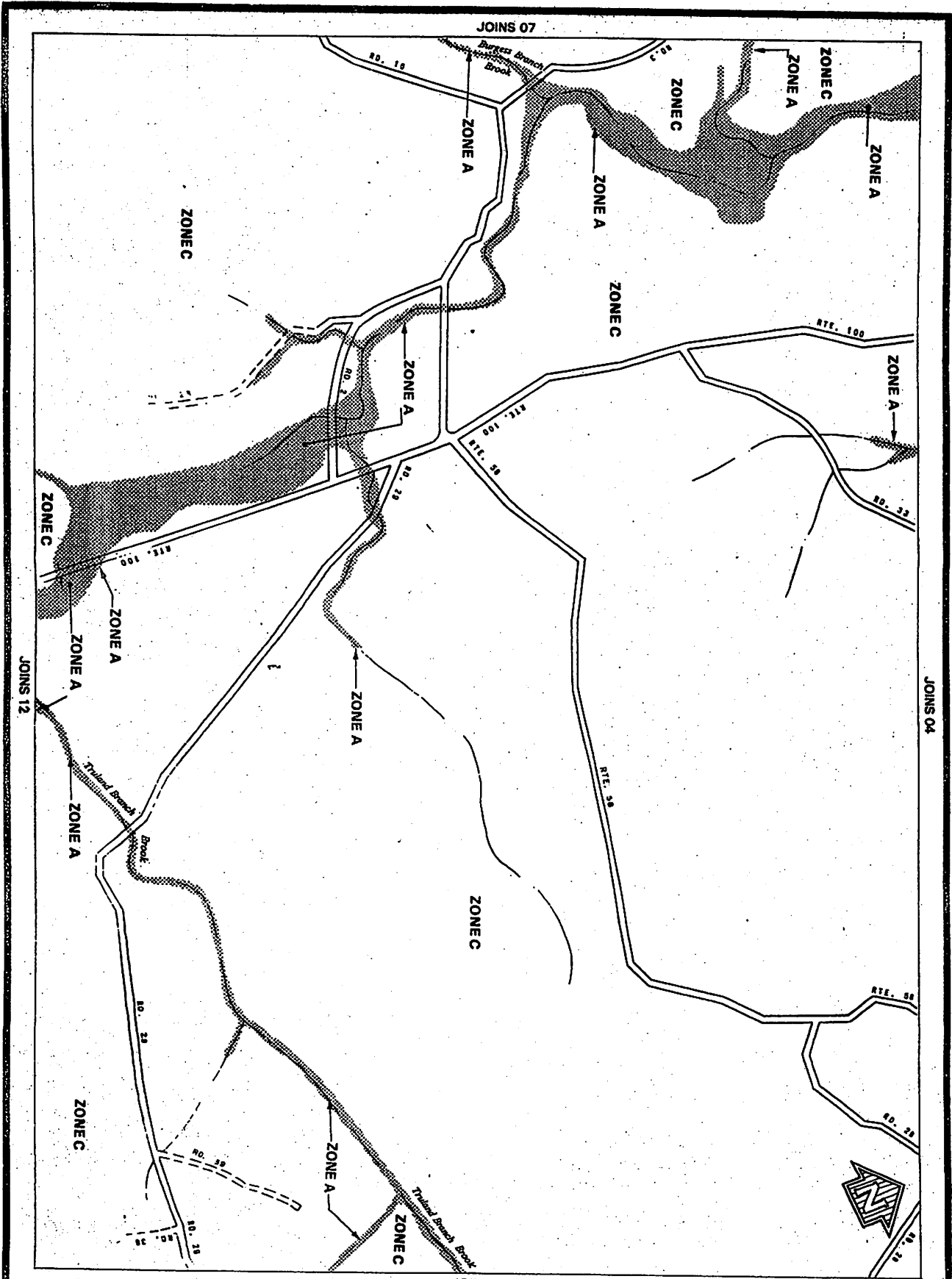

08 federal emergency management agency  
**TOWN OF LOWELL, VT**  
 ORLEANS COUNTY

APPROXIMATE SCALE  
 1000 0 1000 2000 3000 FEET

**FLOOD INSURANCE RATE MAP**  
 COMMUNITY NUMBER 500264

EFFECTIVE DATE  
**DECEMBER 4, 1985**

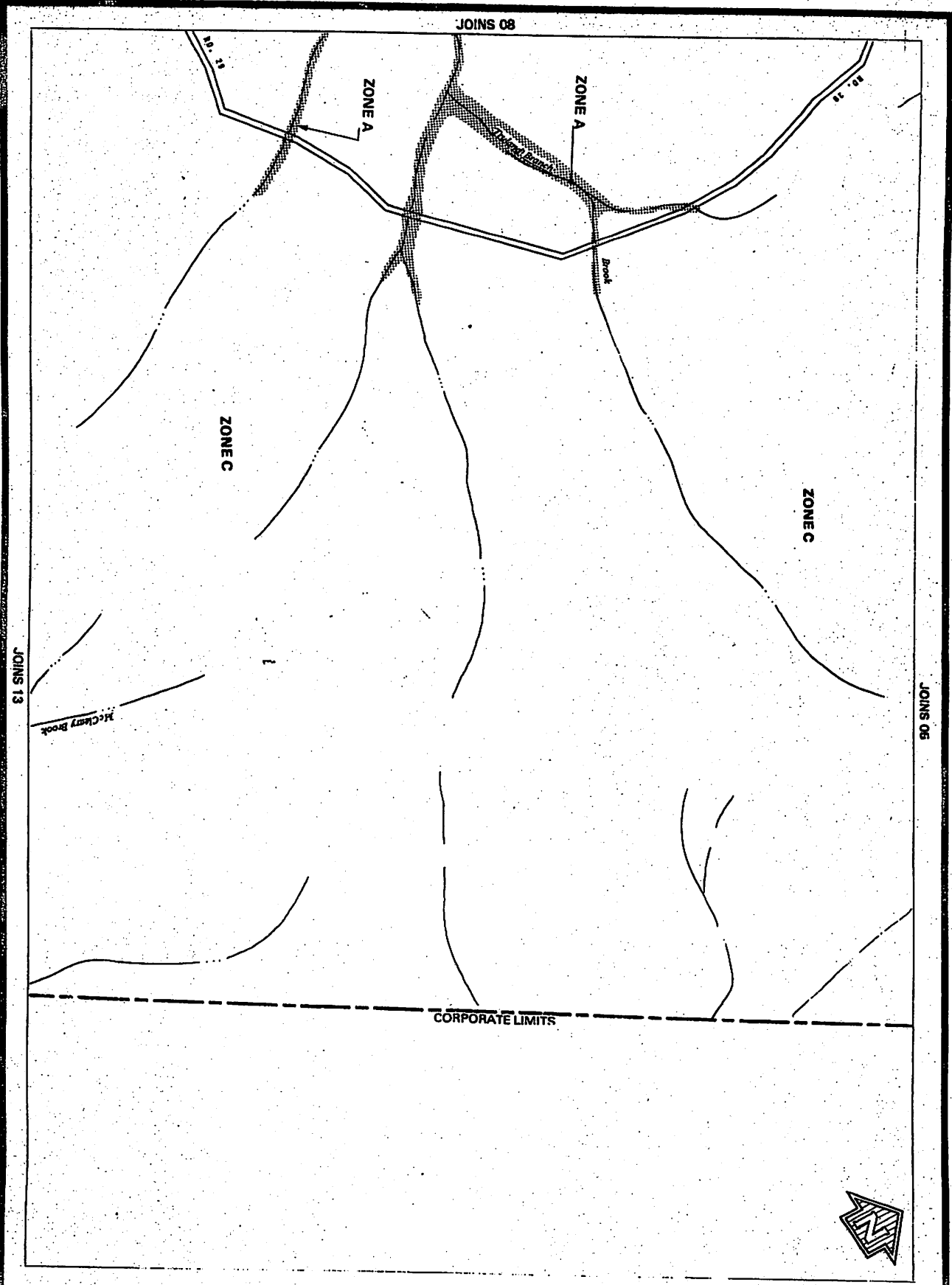

|           |  |   |                                    |
|-----------|--|---|------------------------------------|
| <b>09</b> | federal emergency management agency<br><b>TOWN OF LOWELL, VT</b><br>ORLEANS COUNTY | APPROXIMATE SCALE<br>1000    0    1000    2000    3000 FEET | EFFECTIVE DATE<br>DECEMBER 4, 1985 |
|           | <b>FLOOD INSURANCE RATE MAP</b><br>COMMUNITY NUMBER 600264                         |   |                                    |

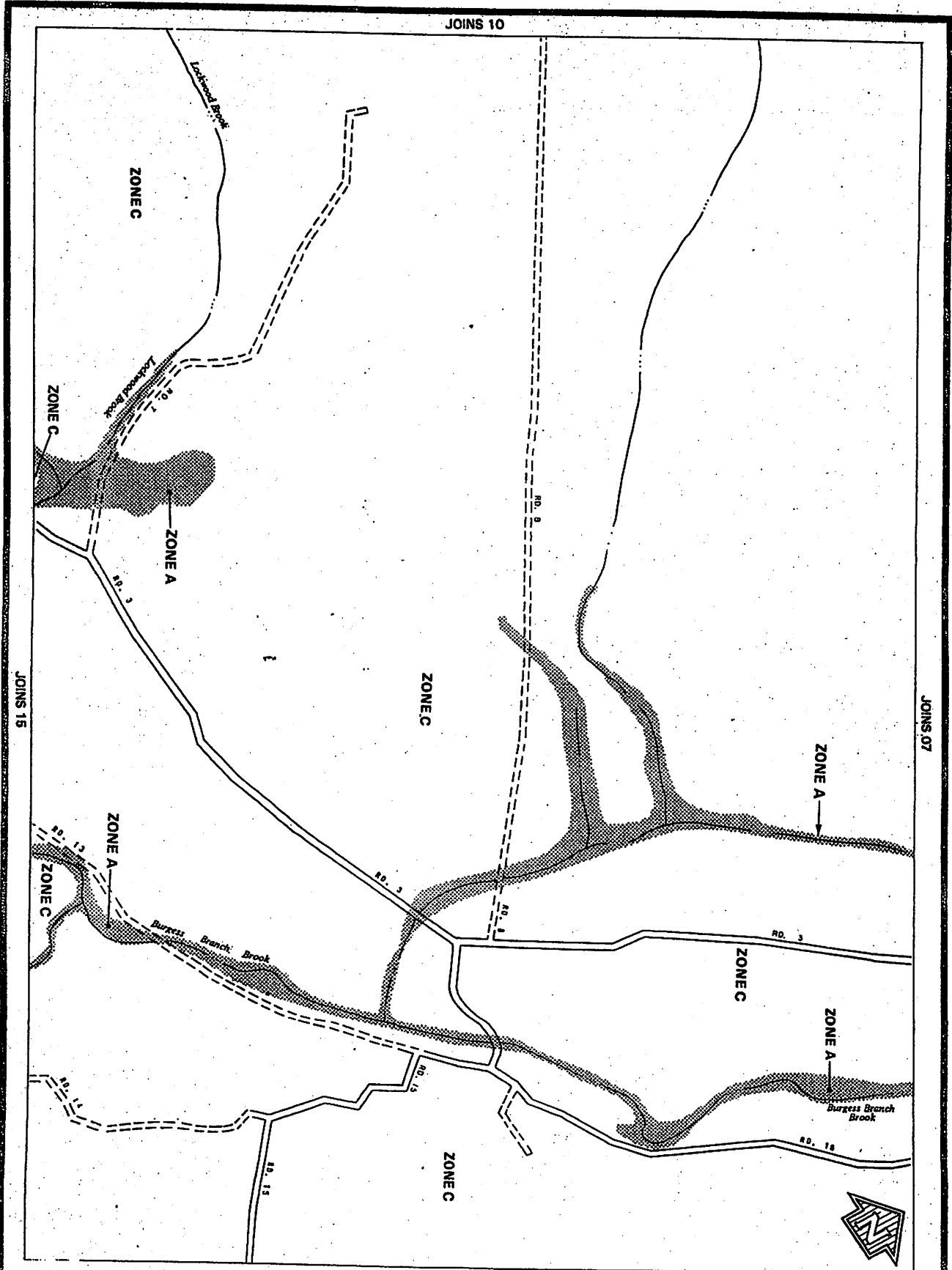

11 federal emergency management agency  
**TOWN OF LOWELL, VT**  
 ORLEANS COUNTY

APPROXIMATE SCALE  
 1000 0 1000 2000 3000 FEET  
**FLOOD INSURANCE RATE MAP**  
 COMMUNITY NUMBER 500254

EFFECTIVE DATE  
**DECEMBER 4, 1988**

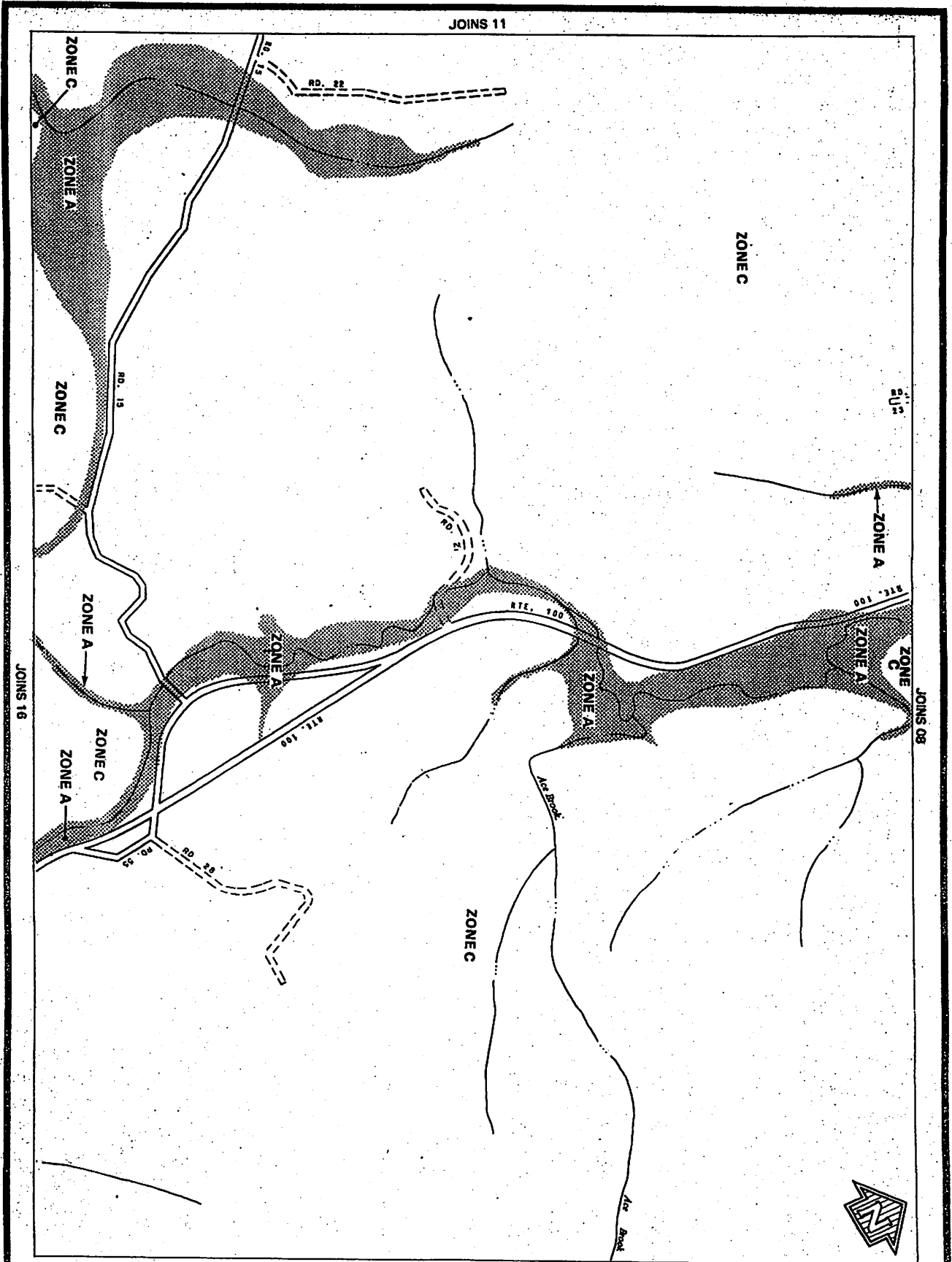

12

federal emergency management agency  
**TOWN OF LOWELL, VT**  
 ORLEANS COUNTY

JOINS 13

APPROXIMATE SCALE  
 1000 0 1000 2000 3000 FEET

**FLOOD INSURANCE RATE MAP**  
 COMMUNITY NUMBER 600254

EFFECTIVE DATE  
**DECEMBER 4, 1985**

JOINS 12

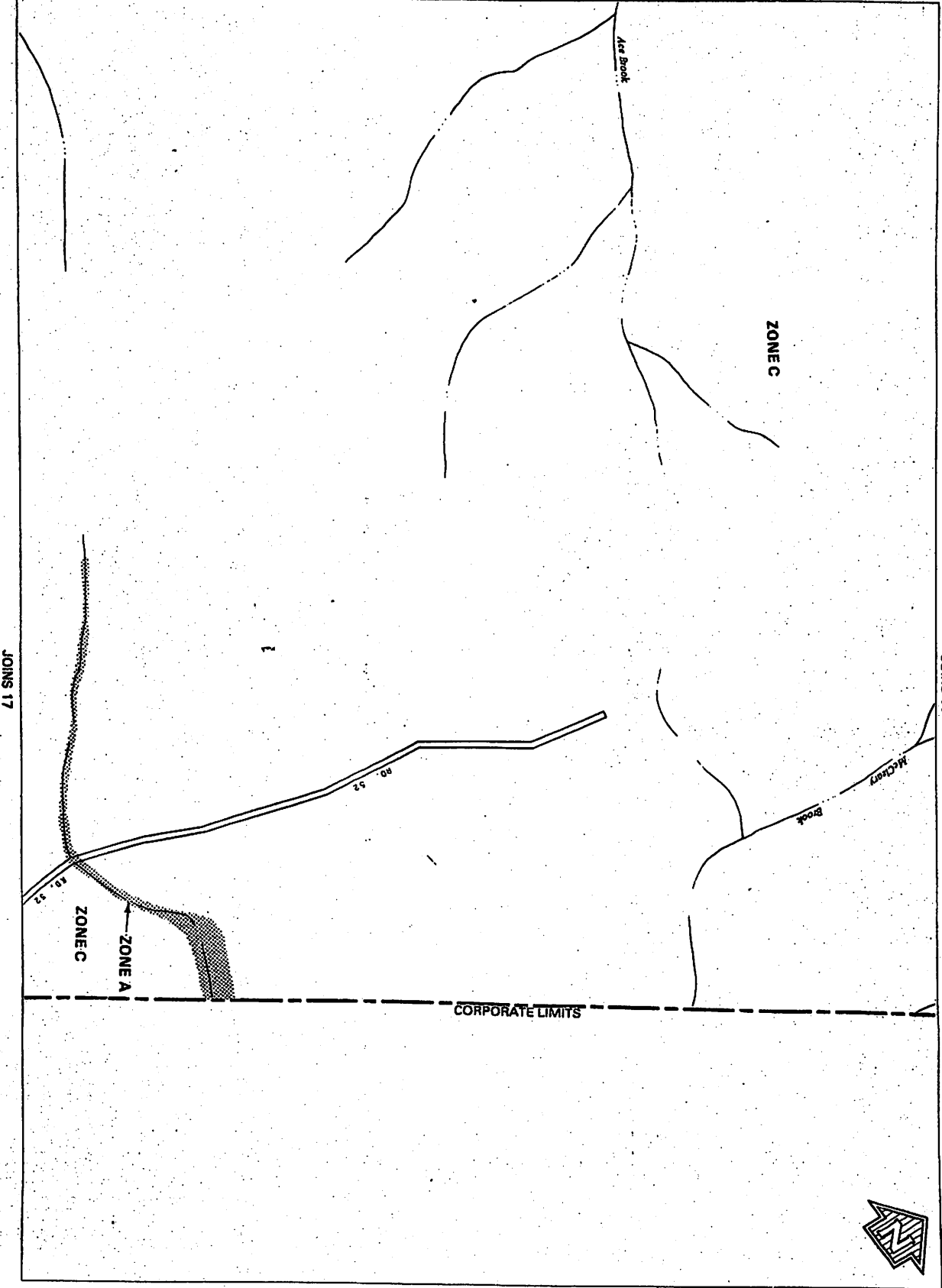

JOINS 17

JOINS 09

13

federal emergency management agency

**TOWN OF LOWELL, VT**  
ORLEANS COUNTY



**FLOOD INSURANCE RATE MAP**  
COMMUNITY NUMBER 500254

EFFECTIVE DATE  
DECEMBER 4, 1995

JOINS 14

CORPORATE LIMITS

ZONE C

ZONE A

JOINS 11

ZONE C

ZONE A

ZONE A

ZONE C

ZONE C

ZONE A

JOINS 16

CORPORATE LIMITS

federal emergency management agency

TOWN OF LOWELL, VT

ORLEANS COUNTY

APPROXIMATE SCALE  
1000 0 1000 2000 3000 FEET

FLOOD INSURANCE RATE MAP  
COMMUNITY NUMBER 500254

EFFECTIVE DATE  
DECEMBER 4, 1998

15

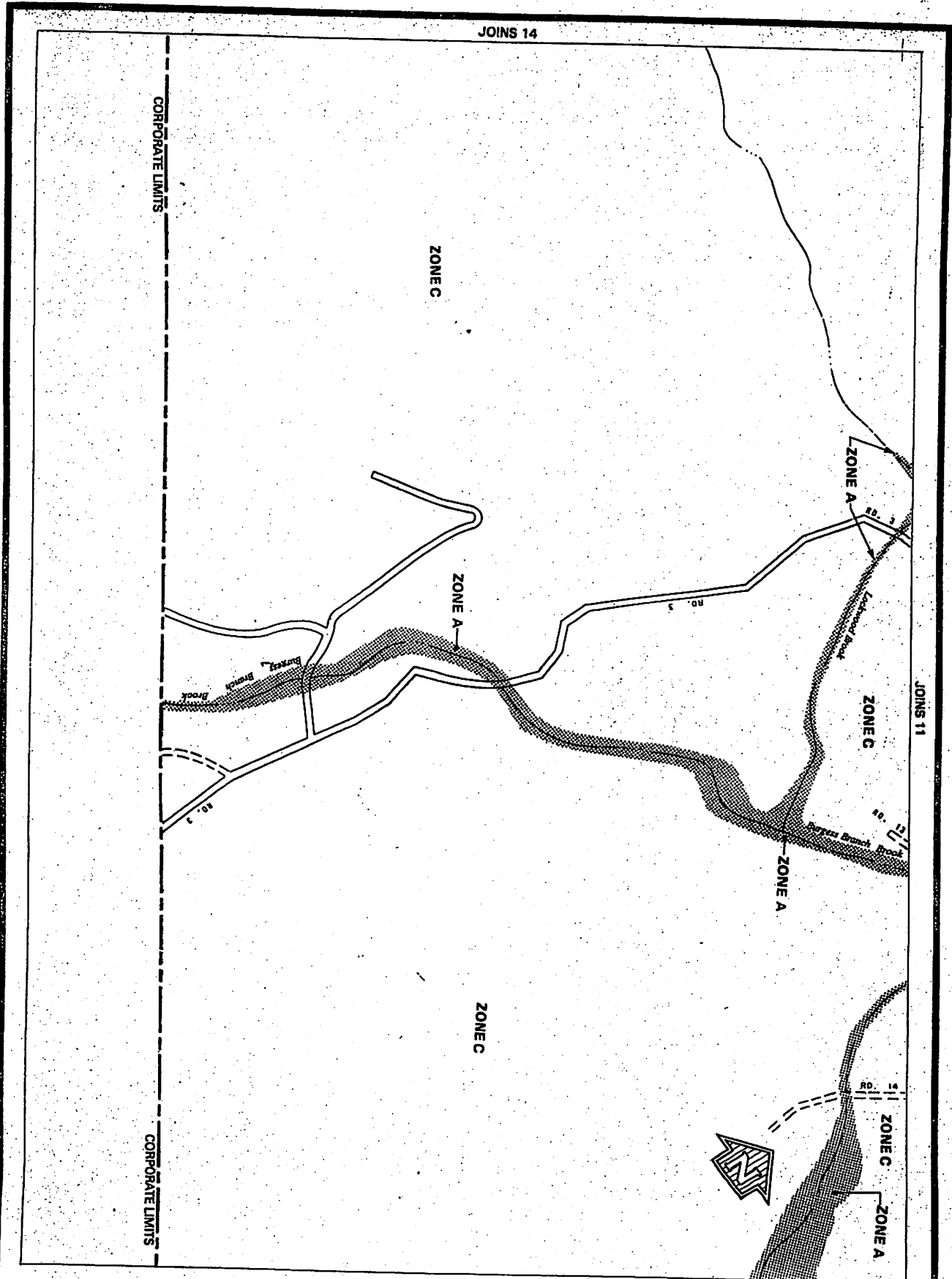

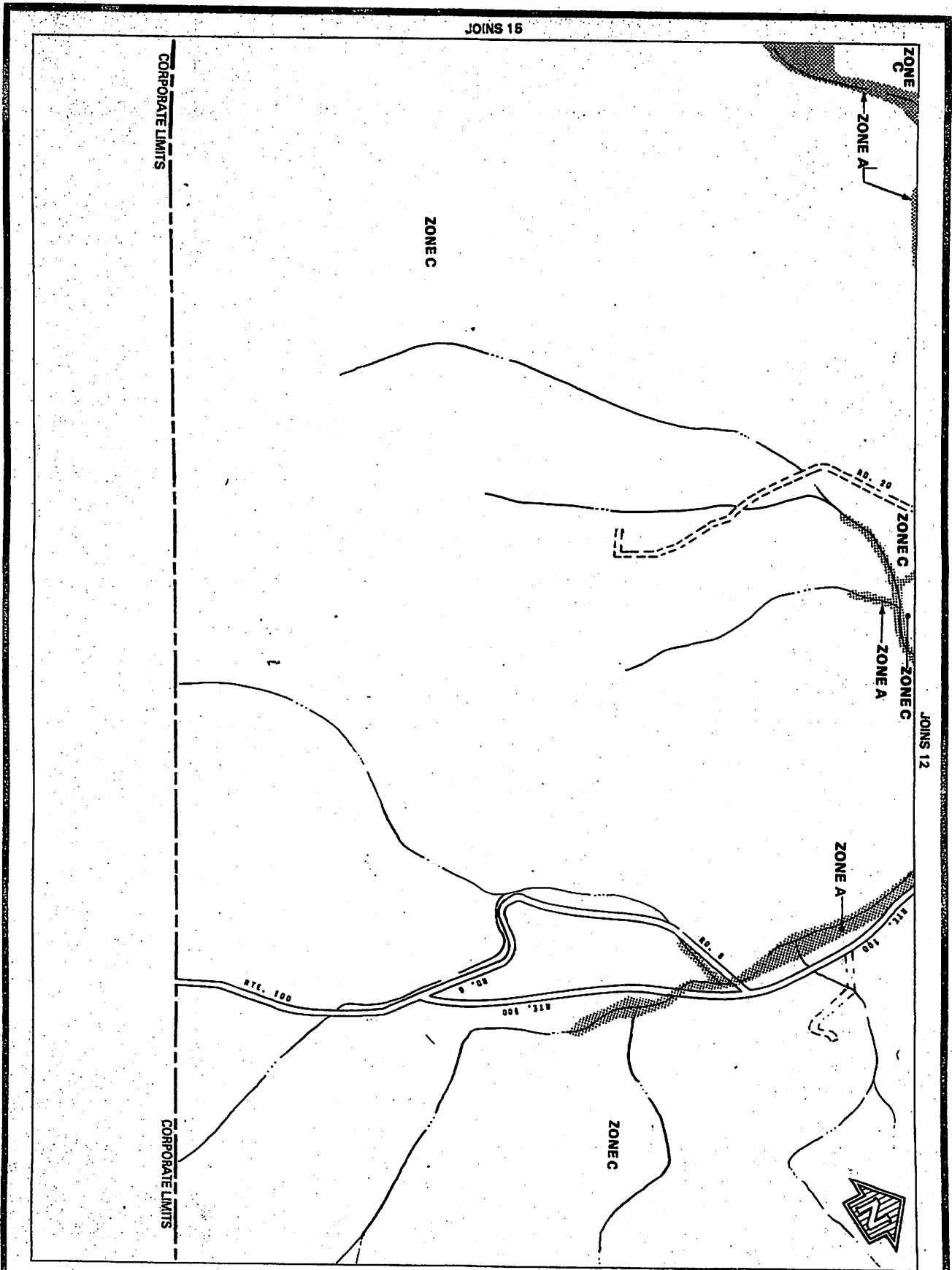

|  |  |                                    |
|--|--|------------------------------------|
| federal emergency management agency<br><b>TOWN OF LOWELL, VT</b><br>ORLEANS COUNTY | APPROXIMATE SCALE<br>1000 0 1000 2000 3000 FEET            | EFFECTIVE DATE<br>DECEMBER 4, 1988 |
|  | <b>FLOOD INSURANCE RATE MAP</b><br>COMMUNITY NUMBER 500254 |                                    |

JOINS 18

JOINS 13

CORPORATE LIMITS

CORPORATE LIMITS

ZONE C

ZONE C

ZONE A

ZONE A

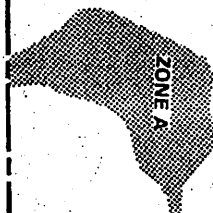

federal emergency management agency

**TOWN OF LOWELL, VT**  
ORLEANS COUNTY

APPROXIMATE SCALE

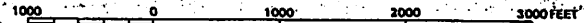

**FLOOD INSURANCE RATE MAP**  
COMMUNITY NUMBER 500254

EFFECTIVE DATE  
DECEMBER 4, 1983

17